PORT ANGELES OLYMPIC LEADER

VOL. 29. NO. 42. PORT ANGELES, CLALLAM COUNTY, WASHINGTON, FRIDAY, OCTOBER 24, 1913. 5c THE COPY.

TERSE TOLD TALES OF TOWN AND COUNTRY

The Misses Alice and Ethel Donahoe are spending a few days in Angeles.

* *

Mrs. Mable Pringle Watts left for a visit with relatives in Los Angeles last week.

* *

Mr. and Mrs. Littlefield of Pine Hill were passengers for Seattle Thursday, expecting to return Monday.

* *

Mrs. Anna McKee's sister, Mrs. Kaiser, left on Wednesday's boat to join her husband who has a position in Seattle.

* *

Wm. D. Welsh returned Monday after his week's visit in Ellensburg, and entered upon his duties as local editor for the Tribune-Times.

* *

C. Nelson, the blacksmith on Francis street, and Mrs. May Gordon Lawton were married Friday noon in the parlor of the Commercial Hotel by Rev. Fulmer.

* *

John Willson moved into his handsome new house on Eighth and Cherry streets last week. It is one of the most attractive of the many new houses built this year.

* *

Mrs. Wm. Clegg spent a few days last week at the sanitarium at Port Townsend with her daughter Mrs. Frank Dilling, who is now convalescing and hopes soon to come home.

* *

Mr. and Mrs. Guy King and family are late arrivals in Port Angeles. They moved here recently from Victoria and are residing on Sixth street between Race and Washington.

* *

C. V. LaFarge, travelling freight and passenger agent for the Inland Navigation and allied companies, has been looking up business for his steamers in this county the past few days.

* *

The Fortnightly Bridge Club was pleasantly entertained Tuesday afternoon by Mrs. Ed Christopherson. The next hostess will be Mrs. W. S. Denio on the afternoon of November 4th.

* *

Come in and look over our big stock of heaters; we can furnish you with any kind you wish. We have wood heaters of all sizes, also dandy combination wood and coal heaters. Leland's New and Second-hand Store. Phone 219.

* *

Mrs. Tillie Taylor returned to her home at Sedro Wooley Wednesday after several weeks visit with her parents, Mr. and Mrs. Shank, and with relatives in the country. Her visit was lengthened somewhat by her having the misfortune to sprain her ankle.

* *

Mr. Halstrom, a brother of Mrs. Ovington of Beardslee Camp, Lake Crescent, left Wednesday for Seattle to spend the winter studying music and taking voice culture. Mr. Halstrom sang at the Dream several nights while in the city and was highly complimented on his beautiful voice.

* *

The Port Angeles Reading Club met last Friday afternoon with Mrs. Brewster and began their year's study with an interesting lesson on the geography of Mexico, under the leadership of Mrs. Stovel. Mrs. L. M. Campbell will be the next hostess October 31st, when the study of Mexico will be continued with Mrs. Hyde as leader.

* *

The large number of young people entertained at the Parish Hall last Friday evening by members of St. Andrew's Guild, report a delightful time. Dancing furnished the principal enjoyment and most tempting refreshments were served. Mr. Halstrom, a brother of Mrs. Ovington, of Lake Crescent, added to the pleasure of the evening by singing two solos.

* *

Honey, how nice your bread looks and how good it tastes; you are becoming famous as a baker at a jump.

O, it is the Moore range you bought for me, dear, that does it. Five minutes after I light the fire the oven is hot enough to bake, and it bakes so evenly. For sale at Batz-Larkin Furniture Store, corner First and Oak streets.

A. L. Johnson was a business visitor to Seattle Wednesday.

* *

L. Hahn of Beaver has been spending a few days in Angeles this week.

* *

Fresh Sealshipt oysters, 50c per pint of solid meats. City Fish Market.

* *

Wm. McIvor is having an addition built to his residence at Sixth and Vine streets.

* *

T. T. Aldwell is in Seattle this week attending a director's meeting of the Power Company.

* *

Mr. and Mrs. J. C. Hansen are enjoying a visit from their niece Miss Hansen of Port Townsend.

* *

W. B. Smith went to Townsend Wednesday to see his father who was quite severely injured by falling off a porch.

* *

Come in and see the new line of Silver Deposit and Cut Glass at Schaible & Hutchinson's, the Jewelers. 4t

* *

The Olympic-Leader is the only paper that gives the county news; that is why everyone in the county reads the Leader.

* *

Mayor Jilson White and J. L. Keeler were here Monday from Sequim looking into matters pertaining to the organization of the new town government.

* *

The Degree of Honor announces that they will give a masquerade dance in the opera house Thanksgiving night. Watch the paper for further information in regard to prizes.

* *

Mr. and Mrs. Frank Tyrrell of Seattle returned home Wednesday, after spending a week in Angeles the guest of Arthur Tyrrell who is again clerking in Lutz & Co.'s clothing store.

* *

Buy a Moore Stove or Range at Batz-Larkin Furniture Store, corner First and Oak streets, and you will never have to say, Oh! It took so never have to say, Oh! It took so long to get heat in the oven to bake my bread.

* *

Last Sunday Justice J. M. Davis united in marriage Miss Edith M. Sanders of Seattle and John A. Egloff, one of Lost Mountain's energetic and prosperous farmers. They will make their home at Mr. Egloff's ranch.

* *

Do you want a stylish, well-fitting suit? Call up Miss MacClure, phone 182 and she will submit for your inspection her handsome line of samples from Mandel, Weil & Son, Chicago. These suits are made to order and satisfaction guaranteed.

* *

Come out to the Whist Tournament and dance this evening at the opera house, under the auspices of the Women's Auxiliary. Admission to the dance 25 cts for ladies and gents both who do not attend the whist tournament.

* *

John and Ben Weir, nephews of ex-Secretary of State Allen Weir, returned this week from a visit with their parents in Skagit county and are visiting at the home of their uncle, Ben Smith, in the city. They will remain in Clallam county for some time.

* *

Mr. and Mrs. C. L. Haggith left on Thursday's boat for Seattle. Mr. Haggith will go on to Chicago on business and will also pay a visit to some of his people in the East and Canada before returning. Mrs. Haggith was undecided whether she would remain in Seattle or go down to California.

* *

The Women of Woodcraft will give a mask ball on Hallowe'en, Friday, October 31st, at Odd Fellows' Hall. Music by the Gate City Orchestra. Liberal cash prizes will be given for best dressed lady and gent, best sustained character, lady and gent, and best group of four or more, ladies and gents, six prizes in all. Preparations are being made for the largest attendance of any dance this season.

* *

New stove pipe at Baker & Co.'s, 15 and 20 cts.

Capt. Wm. Thornton of the Sol Duc was detained at Port Townsend one day last week to give testimony against a soldier in a court martial hearing. The soldier demanded being put off the steamer at the fort and when Capt. Billy refused the soldier threatened to carve him with a big knife. Thornton picked up a piece of hard rubber hose which luckily was handy and knocked the fellow over.

Sam Kilby of Rena spent yesterday in the city on business.

* *

Mr. P. O. Turnberg of Munson & Turnberg, Seattle contractors, stopped off in Angeles yesterday on his way up sound from Clallam Bay, where he has just finished two miles of the Burnt Mountain road. Mr. Turnberg says they have put in a rattling fine piece of road, gravelling over rock, and thinks the people of the West End have something that will last. He expects to secure one of the main contracts for road work in this county the coming spring.

* *

A New England dinner and supper will be served Wednesday, the 29th, at the MacKechnie home, corner Eighth and Lincoln streets from 11 to 2 and 5 to 8. Boston baked beans, brown bread, ginger cake, hulled corn, mince and pumpkin pie, all the good "eats" of grandmother's day. Five of the oldest ladies of the city will serve the dinner, dressed in Colonial style. Price 25c.

* *

The gentle rain yesterday came as a blessing to purify the air. A travelling man, in town Wednesday, was surprised to see our dry streets and roads. He reported rainy weather for the past three weeks in practically all sound cities. Port Angeles has been blessed with many sunshiny days meantime.

* *

C. W. Owens, plumber, has just installed a fine heating plant in the Nelson residence on Front street. Mr. Nelson is also thinking of adding a conservatory to his already pleasant and attractive home. His mother and sister returned to Victoria last week to remain until the changes in the house had been made.

* *

Last Tuesday evening Mrs. Troy entertained a party at the Dream Theatre to hear Mr. Hilstrom sing. Afterward the company, consisting of some of our most talented musicians, went to Mrs. Troy's home, where they reveled in music till a late hour.

* *

Young men and women of energy—character—and ambition can earn board, room and car fare, while attending Seattle Business College.——A great opportunity for those who want to win success.——Write today to the Seattle Business College.

* *

If you are on the market for an automobile, don't fail to see and investigate the "MAXWELL," the car with a reputation for durability and with a factory behind it. E. F. Stoner with Fisher & Hickok, agent, Port Angeles, Wash.

* *

The Women of Woodcraft will serve an old-fashioned New England supper in the banquet room of Odd Fellows Hall, on October the 31st, for the masquerade dance. Everybody invited. 2t

* *

An all wool suit for $14 and up made to your measure. We positively save you money. See us before buying. 5-10-25c Store and up. C. Winfield Harris, opposite post office.

* *

L. R. Willard, piano tuner, will be in the city for one week. Anyone having work in that line leave orders with Mrs. C. P. Brown, phone 128.

* *

The Moore Stoves and Ranges stand at the top of the list of time savers, and fuel economizers. For sale at Batz-Larkin Furniture Store, corner First and Oak streets.

* *

Warren Morse is home for the winter. Warren expects to take a hand in the grading contracts on our streets in the spring.

* *

Next week, October 20-25, is "Oyster Week"—an excellent opportunity for you to try our Sealshipt Oysters. City Fish Market.

* *

The W.C.T.U. will meet at the home of Mrs. Emma Hall, Sixth and Cherry, October 30. All friends invited.

* *

Homer Hart, one of Dungeness' prosperous ranchers, spent Tuesday in the city on business.

* *

Mr. and Mrs. R. H. Callarman went to Seattle Thursday for a few days' visit.

PARENTS' DAY AT THE SCHOOLS

Permanent Parents-Teachers Organization Will Be Considered at Evening Meeting, Tuesday.

Tuesday, October 28th, will be Parents' Day in the Port Angeles schools. During the day regular work will be in progress in all departments of the schools, and parents or others who are interested are invited to visit any of the classes.

In the evening of the same day a meeting will be held in the high school auditorium, for the consideration of school matters. The question of a permanent parents'-teachers' organization will be presented. The cooperation of school and home and other timely educational topics will be discussed. A social time will follow the business session, in order that teachers and parents may become better acquainted. Any grown up person who is interested in the Port Angeles public schools, or in education generally is cordially invited to attend and participate in this meeting.

REPLANKING BRIDGES

Work commenced Wednesday morning replanking the Eighth street bridges, under the supervision of the street committee and Mr. Doty. The lumber used, two inch plank, is being laid diagonally across the present decking of the bridges, thus making the work more substantial. Creosote or carbonate paint was used between the planking to preserve the lumber. A mistake was made in the original decking of these bridges; four inch plank should have been used, thus avoiding the present work at this time. Two defective planks have already been broken, making the additional flooring imperative. When the present work is completed, Port Angeles will have two of the best good roads bridges in the state.

A PIONEER GONE HOME

Thomas H. Brooks, who underwent a serious operation at the hospital last week, passed away Monday night and his body was taken to Seattle for burial. Mr. and Mrs. Brooks were among the early pioneers of Jefferson and Clallam counties and both were beloved and respected by hosts of friends who will sympathize with the sorrowing widow in her grief and loneliness. Mr. and Mrs. Brooks have been proprietors of the Piedmont Hotel at Lake Crescent for the past two years, assisted by their son Charles Brooks.

STRICKEN WITH APOPLEXY

Charles Blake, a bachelor living about six miles east of town on a ranch, drove into Angeles last Monday morning with a load of potatoes; while he was engaged in unloading them, about noon, he was stricken with apoplexy and passed away very quickly. His body was taken to the Fulmer undertaking parlors and burial was held from there Wednesday, the funeral being conducted by Rev. Fulmer. Mr. Blake was an Englishman and had no relatives at all in America.

FINE PIECE OF STREET WORK

One of the finest pieces of road or street grading in the city is that on Fourth street, in front of the Central School campus. The road bed, which is graded up to a good level, with ample gutters on each side to carry off the water, carries a heavy coating of gravel. No mud on that thorofare this winter, thank you. So much for a good street commissioner.

SPECIAL FEATURES AT DREAM

Ben Abbott returned yesterday from Seattle where he has been looking after business matters the past two weeks. While there he arranged for some extra good features for the Dream Theater, announcement of which may be found in another column.

LEADER DEPARTMENT STORE SALE

Opened Up Saturday with Big Trade which Continued All Thru Week. Everyone Well Pleased.

E. G. Seaman has been in charge of the Leader Department Store since last Saturday, conducting one of the largest bargain sales ever put on in the city. Crowds have filled the store every day, appreciating the many excellent bargains offered, and buying liberally. The sale has been conducted just as advertised and every article in the store was plainly marked; nothing was reserved and "one price to all" was their motto. Mr. Seaman thoroughly understands his business and made a success of the sale, which closes this week Saturday.

$52 IN EIGHT YEARS

The editors of this paper doff their hats and bonnet to their good friend Senator L. E. Doyle. Ever since the publishers took over the ownership of the Democrat-Leader on July 10, 1905, Mr. Doyle has paid for five copies of the Olympic-Leader, mailed to the following addresses: L. E. Doyle and Paul Mallette of this city; W. E. Namery, Tacoma; M. E. Graham, East Helena, Mont.; and Julia Kayer, Clancy, Mont.

Yesterday Mr. Doyle squared these subscription accounts for another term by planking down a ten dollar gold piece on the editor's table for which he is entitled to front page, top of column mention, as a leader in this line in Port Angeles. Besides these subscriptions, Mr. Doyle paid, last May, for the paper to the addresses of Dick Wilcox, Lake View, Oregon, and Frank Michaels, Sacramento, Calif.

If our contemporary has a subscriber that can trot in this class, harness him up and send him along.

FOUND DEAD ON BEACH

The body of a man was found last Friday at the mouth of the Elwha river. The coroner was notified and Sheriff Gallagher and Mr. Fulmer went out and after examination bro't the body in to the morgue. There was not the slightest clue to an identification, the pockets containing nothing but a buttonhook. The body had apparently lain in the water a week or ten days and from the clothes and other indications it was thought the man was a laborer. He was buried Saturday and at the present writing nothing has been learned regarding him or how he met his death.

COURT SAID, NOTHING DOING

Mary Chaffee on Wednesday filed complaint in Justice Court before J. Merton Davis, charging the firm of Larkin & Batz, lessees of the Crescent Cafe, with violating the 8-hour law, in that she, the cook, was compelled to work 14 to 16 hours. A number of witnesses were heard. Defendants alleged that they had no control over the woman whatever, that they had a trial agreement wherein she was to have the management of the place for 40 per cent of the net profits; that instead of profits she put them further in debt to the tune of $74; that realizing the mistake, and recognizing that she had done some work, at the end of the week Mr. Larkin offered her $15 for the week's work and asked her to quit. This she refused. The court dismissed the action.

SPECIALS AT THE STAR

The Star Theater has been putting on some special attractions lately that have more than pleased their audiences. Monday night two crowd-houses enjoyed "Pickwick Papers," with John Bunny in the title roll. Tuesday they had the largest audience on record in the house for a week day night. Equally attractive features are advertised for the coming week, among which are "Romeo and Juliet, a two reel feature showing the superb costumes and settings in colors.

* *

Fire Keepers heating stoves at Batz-Larkin Furniture store.

FATAL ACCIDENT AT MORSE CREEK

Sliding Bank on the Railroad Grade Buried Three Men, Suffocating One Before Being Dug Out.

A laborer by the name of Matt Johnson was killed at the Morse creek railroad camp just before noon Thursday by the caving in of a bank, which buried him in the sand and he was suffocated before he could be dug out. Two other men were caught in the slide but escaped without injury. The death of Mr. Johnson adds another name to the list of unknown persons buried in the Angeles cemetery. Absolutely nothing could be learned about him save that he came here to work from Seattle and apparently was about 55 years of age. His body was brought in to the Fulmer Undertaking establishment

THE COUNTY SUPERINTENDENT'S OFFICE

A Teachers, Directors and Parents Meeting will be held in Central School building, Port Angeles, Friday, November 7th, beginning at 2 p. m. Teachers, directors and patrons in and around Port Angeles are especially invited to attend and others from more distant parts of the county will be welcome and are invited to be present. The program will be devoted to the presentation and discussion of practical subjects. Among those who will appear on the program are Supt. White of the City Schools; Gomar Jones, member of the County Board of Education and teacher in Dist. No. 13; Mrs. Ida S. Mason, teacher of Domestic Science and Art, Sequim; Mr. S. E. Stakemiller, director in Ctiy Schools, and others. The complete program will be published next week.

* *

Next Saturday the County Superintendent leaves for Spokane to attend the County Superintendent's Convention and the State Educational Association. A very interesting program has been prepared and a very interesting and profitable time is expected. Should space permit a short write-up of the doings of the convention may be printed after the return from Spokane.

SACRED CONCERT APPRECIATED

The Sacred Concert at the First M. E. Church Sunday evening drew out a large and appreciative audience. The auditorium of the church was packed to overflowing. Some say there was a larger number of adults present at the church than for a number of years. The concert consisted in part of vocal solos by Miss Holt, violin by Miss Shepard of Bellingham, vocal solo by Mr. W. C. Nelson, reading by Mrs. E. O. Brown, "The Day of Judgment." Each of these numbers was well received by the large audience present and listened to with marked attention. Especially was this true of the reading by Mrs. Brown. She could not have chosen a better subject to bring out her fine voice.

This concert took the place of the regular Sunday evening services. The choir purposes to give one of these sacred concerts each month during the winter, and they will, without doubt, prove of interest and increase in popularity with the members and friends of the church.

SPENT $1500 ON THEIR HALL

Mrs. C. P. Brown returned Wednesday morning from Dungeness where she had been assisting in a concert given there Tuesday night to raise money to assist in paying for the recent improvements on the hall formerly owned by the Modern Woodmen. About $1,500 has been spent in remodeling it and it is now to be owned by three organizations, the Women's Civic Club, the Woodmen and the Yoemen. A series of entertainments will be given to help raise the money. The first was the concert Tuesday evening which Mrs. Brown pronounces a complete success in every way, and with the ball given afterward netted them almost a hundred dollars.

Sam Chatterton is building a novel shaped cottage on Chase and Orchis streets.

Try out 5c Norwegian Sardines. City Fish Market.

THE OLYMPIC-LEADER

Reaches more homes in Clallam County than any other paper.

Entered at the Postoffice at Port Angeles, Clallam County, Washington, as second class matter.

Webster & Webster.....Editors and Proprietors
Mrs. Jessie Webster.....Local Editor

OFFICIAL CITY PAPER

ADVERTISING RATES

15 cents per inch per week, single column measure. Preferred position apart from other advertising 20 cents per inch. Transient or short time advertisements 25 cents per inch Reading notices and extra composition 25 cents per inch. Locals 5 cents per line. Cards of thanks, obituary poetry and resolutions of respect 5 cents per line.

From present indications there is no danger of an immediate outbreak of peace in Mexico.

If every man is the father of his own works, then there are a great many who have some shiftless sons.

Even an earthquake cannot shake the stability of the works on the Panama canal. It is a good work well done.

The department of agriculture advises us to eat what we want. They don't, however, tell us how to acquire porterhouse on a soupbone salary.

A resolution has been introduced in congress designating June 1 as Father's Day. That is significant as it is on the first of the month that father has to dig down into his jeans and cough up for the family expenses.

Governor William Sulzer was found guilty on the first article of the impeachment indictment, the vote standing 39 to 18. The article charged falsification of his campaign statement. This alone will decide his right to continue as governor of New York.

Is there anything new under the sun? Most of us think there are a great many things that are new. To the majority of the world the automobile is new, as well as the aeroplane and wireless telegraphy. There was a time when we thought the penny-in-the-slot machine and the incubator were new but investigation shows that the former was in use in Ancient Egypt and that the incubator was in use during the time of Pharaoh. Still further investigation may show that what we call new may be only the revival of forgotten devices.

Lord Northcliffe, the leading newspaper man of England, who is visiting this country, told the Chicago press club the reason why female suffrage was so bitterly opposed in England was from the fact that there were 1,700,000 more women of voting age than men and it was feared that if equal suffrage was given the men would be voted out of business existence. He said that the men of England would not tolerate it, and both political parties would oppose it to the end. If this is so, the prospect for peace in England is not promising.

Now that home rule for Ireland seems assured, it looks as though Irish trouble would begin with an intensity and fierceness that is terrible to contemplate. The fact is, there are really two races and two religions in Ireland. The south of Ireland is strongly Catholic while the north is intensely anti-Catholic, the home of the Orangemen and the A. P. A. These differences date back a great many years to the time when the soldiers of Cromwell devastated the land. The Ulsterites in the north will never willingly be governed by the southern section and it begins to look as though home rule would be the beginning of a war the outcome of which will be difficult to determine.

If you want to find a good reason for living, a reason why you should be glad you are alive, leave your work and care some pleasant, sunshiny afternoon and take a walk along some hillside road near home. It is the most restful time of the year, the most beautiful to the eye. Nature is painting the foliage with all the bright hues of autumn in colors that no one can reproduce or even imitate faithfully. Decked with the brightest hues, the leaves are falling, a silent requiem to the departed summer. The world never looked brighter or handsomer than it does today and this may be your last chance to see the glories of it. This old world is a very uncertain place and you better take advantage of it while you may.

Mrs. Emmeline Pankhurst, the militant suffrage leader who arrived from England last Saturday for a lecture tour, was ordered deported by the immigration authorities within a little less than three hours after the vessel upon which she came was docked. The special board of inquiry which decided her case voted not to admit her to the country under bond, but to send her back to France forthwith. The immigration law excludes persons convicted abroad of crimes involving moral turpitude and conspiracy to commit arson comes in this class. The Board's order was finally reversed, admitting Mrs. Pankhurst on her own recognizance, with the understanding that she would depart at the end of her lecture engagements.

Pop corn for breakfast is the latest advice of the agricultural department to those who want relief from the high cost of living. The specialists in the department say that pop corn properly prepared is vastly superior to many of the highly advertised articles of breakfast food. That convinces us. We have met several breakfast foods that would not drive a dyspeptic to gluttony.

Lighthouse Inspector Beck has arranged with the treasury department to have the Snohomish make weekly deliveries of mail to light ships at Umatilla Reef and Swiftsure Bank. Heretofore the people on these ships have had to depend upon the kindness of the captains of passing tugs and steamers for mail and newspapers.

Eagle Eye, White Hawk and Antonio Onasarious, two Indians and a Mexican, are walking from Boston to San Francisco for a prize of $1,000. The first named evidently has his eagle eye on the thou', and it looks as tho he'd get it, for at Milwaukee he was 482 miles ahead of the others and still going.

The historic old battleship Oregon will lead the fleet through the Panama canal when the waterway is opened in 1915. England has accepted the invitation to participate by sending a fleet of warships thru with the international fleet. It is intended to mobilize at Hampton Roads the greatest fleet ever assembled in American waters.

BEFORE AND AFTER

The limited number of Americans not engaged in some protected industry, who read the wails, the predictions of dire calamity and the protests of the woolen manufacturers when the tariff bill was under discussion, will doubtless be amused at the change of front that has come over the spirit of these calamity shouters, now that the revision has been accomplished and the tariff act a law, instead of a bill before congress.

President Wood of the American Woolen company frankly admits that it was not much of a storm after all. Woolen manufacture will go on as profitably as before wool was made free and the rates on finished goods cut in half. Indeed, old-fashioned protectionists will scent something like treason in Mr. Wood's assertion that "free wool is of inestimable value to the cloth maker." Are the very mountains of protection quaking that such a thing can be said by a protectionist? After having been solemnly assured for years that the wool tax was the very keynote of the arch of the "American system," we are now told that knocking it out will be a great advantage. And tho Mr. Wood thinks that the mills making fancy woolen goods will find their problem "more difficult" than that of the others, he is certain that the American Woolen company "will be able" after needed adjustments and economies, "to compete successfully with similar manufacturers abroad." After this, what can be astonishing?

And what is true of woolens applies to the manufacturing industries that formerly were highly protected. The manufacturers, after years of practice, found it second nature to protest against revision of the sacred schedules. They had so often heard and said that American industry would perish without high protection that they had come to more than half believe it.

The manufacturers had taught the American people to believe that they could not stand the strain of competition with the "pauper labor of Europe." Now, however, they are admitting that the American industries can get along very well without the former high protection and, as a matter of fact, are planning more active campaigns than ever before to capture foreign markets for American goods in open competition with the "pauper labor of Europe."

The plain fact is that the highly protected industries and interests fought for the high tariff schedules because they profited enormously by the removal of the danger of competition. They realize that they can compete in the markets of the world and win. The manufacturer apparently has nothing to lose and the consumer a great deal to gain by the operation of the new tariff law.—Tacoma Tribune.

Progressive Kansas again sends a shiver up the spine. An investigation revealed the fact that in the girls' industrial school at Beloit 100 girls were kept locked at night in 100 rooms, each room with a padlocked door, and window screened with heavy wire. Fire would have caught most of them. The governor has helped the situation a little by ordering an electrical system by which all the doors may be unlocked by pressing a button. The question may well be asked, how much of reform may be expected in a place so prison-like?

The roses are doing pretty well, geraniums are still blooming beautifully, salvias are still in their crimson glory, the phloxes and dahlias are rich with color and sweet peas continue to invite the bees. Such is life on Puget Sound. Chicago and the Middle West are in the embraces of Boreas.

If the average egg was as big as the average cackle of the hen a dozen would go a long ways.

HABIT.

What is a habit? 'Tis a fett'ring chain
That binds the struggling spirit to the earth;
A hampering weight that clogs aspiring worth
And makes its brightest visions all in vain;

A blighting pall whose midnight depths detain
And quench each glowing fervor at its birth;
A serpent coil within whose monstrous girth
Is crushed each noblest impulse of the brain.

What is a habit? 'Tis a silver thread
That links the soul to possibility;
A magic stone that turns the baser lead
Of evil bent to golden tendency;
A precious stepping stone from low to high;
A Jacob's ladder stretching to the sky.
—J. Forsyth Smith in Nautilus.

ALASKAN TRIPS UNSAFE

Touring the Alaskan coast is a hazardous form of recreation, in the opinion of G. R. Rigg, assistant professor of botany at the state university, who spent last summer surveying the kelp beds in Alaskan waters for the Federal government.

"Navigation along the rugged and rocky coast of southern and western Alaska is practically unaided. The harbors have not been surveyed. The charting of the routes used by the various steamship lines is incomplete. Many a rock is not charted until some steamer strikes it and is lost. Heavy fogs are common along the Alaskan coast, but there are no lighthouses to warn the mariner. The federal government appreciates the serious situation and now has two ships making a survey and charts of Alaskan harbors. This work is proceeding very slowly. The Canadian government has charted the harbors along the Canadian coast and has provided a large number of bouys. Our government should take a lesson from Canada."

N. P. WANTS BIG POTATOES

The secretary of the Commercial Club of Sedro-Woolley is in receipt of a letter from the Northern Pacific Dining Car Service requesting information concerning the potato crop in his vicinity. The letter states that the regular source of supply of the "big potatoes" which they use upon their cars is short, and wish to know if they can secure some here, says the Courier. These potatoes must bake well, and must run not to exceed 60 to the sack. If anyone has them they can get fancy prices for them.

This would seem to be the opportunity for some of the Port Angeles' growers to capture a high class and permanent market for their prize potatoes.

NEW BOOKS IN THE LIBRARY

The librarian, Miss MacClure, reports the purchase of eleven new books, and more will be added very shortly. It is believed all of those bought will be very popular with story loving people. They are: "Laddie, a True Blue Story," by the author of "The Harvester;" "Kilmeny of the Orchard," by Montgomery; "Christmas Eve on Lonesome" and the "Heart of the Hills," by John Fox, author of the "Trail of the Lonesome Pine;" "The Common Law" by Robt. Chambers; "Lorna Doone" by Blackmore; "The Garden of Allah" by Robt. Hitchens; "Kentucky Cardinal" by Alleu; "Queechy" by Elizabeth Wetherell; "The Inside of the Cup" Winston Churchill, and "The Prince of the House of David."

The Maxwell Motor Car Company have established an agency in this city. Mr. E. F. Stoner with Fisher & Hickok has been appointed local representative for the "MAXWELL" cars.

Notice of Hearing

on Third Street Assessment Roll.

Notice is hereby given that the assessment roll of Local Improvement District No. 6 under Ordinance No. 410 of the City of Port Angeles, providing for the improvement of Tumwater street from Second to Third streets and Third street from Tumwater street to the easterly line of the James Sampson Donation Land Claim

Said Roll has been set down for hearing at a regular meeting of the City Council to be held in the city hall of said city of Port Angeles, Washington, at 8 o'clock p. m. on the 11th day of November, 1913, and all persons who may desire to object thereto to make such objections in writing and to file the same with the City Clerk, at or prior to the said November 11th, 1913, the date of such hearing. At the time and place fixed for said hearing the said city council will sit as a Board of Equalization and at such meeting or any adjournment thereof, will hear such objections, made to said assessment roll, or any part thereof and where necessary or advisable will correct, revise, raise or lower, change or modify said roll or any part thereof, or set aside said roll and order such assessment to be made anew, as to the said council shall appear to be just and equitable, or if no objections appear and the said assessment roll shall be found to be correct, then to proceed to confirm the same by ordinance.

All objections must clearly state the grounds of objections in writing and objections not made within the time nor in the manner herein and by law prescribed shall be conclusively presumed to have been waived.

C. E. SHIELDS,
City Clerk of the City of Port Angeles, Clallam County, State of Washington.
(Seal)
Date of first publication Oct. 3, 1913. 5t

Real Estate Insurance Loans

Thos. T. Aldwell & Co.

Established 1890

Aldwell Block, Port Angeles, Wash.

Acreage City Lots Timber

Largest Rental Dept. in City Bonds

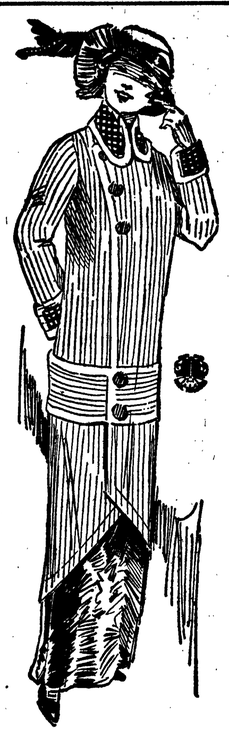

The Tailor-made Suit is always expressive

YOU CAN ALWAYS ANALYZE IT—YOU CAN ALWAYS RECOGNIZE IT INSTANTLY, NO MATTER WHERE YOU SEE IT. THE REFINEMENT THE GOOD TASTE, THE STYLE IS SURE TO BE SEEN AND ADMIRED BY ALL.

DON'T DEPRIVE YOURSELF OF MAN - TAILORED - TO - ORDER CLOTHES, BUT VISIT OUR TAILORING DEPARTMENT TODAY.

WE ARE THE EXCLUSIVE REPRESENTATIVES OF THE IDEAL LADIES TAILORING CO., A TAILORING FIRM OF WORLD WIDE FAME FOR TAILORING GARMENTS THAT GIVE SATISFACTION AND ARE RIGHT IN STYLE AND FIT.

EACH GARMENT MADE TO YOUR INDIVIDUAL MEASURE AT A PRICE SUITABLE TO YOUR PURSE.

C. A. & WM. FILION

Opposite Angeles Hotel

Wallpaper at Cost

To make room for Fall Stock will sell a large assortment of rolls at

10c per Double Roll

Ironite Floor Paint at $1.85 per gallon

C. R. GREAVES

Phone 291. Estimates Given

Phones, Shop 241., Res. 132.

August Swanson

Blacksmith Shop

Agricultural Implements, Wagons. Buggies, Vehicles,

A. B. MITCHELL

Sheet Metal Works

Roofing, Spouting, Tanks, Stoves, and all kinds of repair work attended to promptly.

JAMES R. GALLAGHER'S TRANSFER

—: PHONE 24 :—

LIVERY, FEED, SALE STABLES

Lincoln Street Wharf, Port Angeles

Commercial Baggage a Specialty. Cab Service at All Hours. Piano Moving. Heavy Hauling.

Horses for Sale on Hand Now.

Help Port Angeles Grow

Seattle is Big Enough

Is it not a fact that when you go to Seattle to do your shopping, or when you send orders to the mail order houses, you are helping that place and diminishing the businsss of your own home town?

Our New Fall and Winter Stock

of Men's and Boys' Apparel

includes the best of everything. Our Line of

Ladies' and Children's Shoes

was never so large. A pleasure to show them.

S. J. LUTZ & CO.

THE NEWS FROM THE STATE CAPITOL

[From Our Regular Correspondent.]

COMMISSION MAKES ECONOMICAL SHOWING

Olympia, Wash., Oct. 22. — The public service commission shows a saving of more than $10,000 from the allowable appropriation for the first six months of the present biennium, ending September 30, in spite of the fact that an unusually large engineering force is in the field making valuations of public service corporation properties, preliminary to hearings on the reasonableness of rates and charges.

Governor Lister has issued a call for reports from all departments and institutions under him of expenditures during the first six months of the biennium, as compared with the appropriation for the quarter of the follows: etaoin eatoinet biennial period. The reports of the three other commissions under the governor are as follows:

Tax commission — Available, for six months, $9,400; expenditures for six months $7,945.79.

Industrial insurance commission—Available for six months $57,000; expenditures $55,079.78.

Board of control— Available for six months $9,800; expenditures $8,212.89.

Reports from the 11 state institutions show a total saving of about $78,000 from the appropriation thus far, only one of the 11, the Western Hospital for the Insane, having expended more than its allowance for the six months. The figures are as follows:

Institution	Allowable Expenditure.	Actual Expenditure.
Western Hospital	$118,260	$120,879
Eastern Hospital	95,812	76,113
Inst. Feeble Minded	32,350	22,090
Soldiers' Home	21,875	15,598
Veterans' Home	21,875	15,435
School for Deaf	20,440	16,038
School for Blind	10,858	8,728
Penitentiary	70,262	60,401
Training School	38,325	30,810
Reformatory	54,750	52,860

STATE SHOULD HAVE 1000-ACRE PRISON FARM

A 1,000-acre prison farm, on which paroled convicts can be worked during a probationary period at a small rate of pay, and on which all food products, both animal and vegetable, needed by the penitentiary, can be raised, is the plan to which the state board of control has given its indorsement. Warden Henry Drum, who has worked out the idea, believes that with such a farm the penitentiary could at last be placed on a paying or at least a self-sustaining basis. At present the jute mill does not nearly use all the available labor and the idle convicts get in each other's way on the present 200-acre farm.

The prisoners are for the most part, however, easily adapted to farm labor and 200 to 250 are at pressued to advantage, practically under an honor system, with good results except that there is not enough work for all of them to do.

The large farm, Warden Drum believes, would also help the men, both by hardening them for work and by providing each with a sum of money somewhat greater than the regulation $5 handed a prisoner on his final discharge.

J. F. Reardon, inspector of safety appliances, and Maurice Vetter, his assistant, were in Olympia recently to report to the public service commission the results of their personal and detailed inspection of a considerable portion of the railroad tracks of the state. It is expected that within the next month they will have completed their investigation of trackage conditions and to a large extent, the conditions of equipment in use. They have found a considerable number of cases where conditions were a menace to life and property and, as a general rule, as soon as these matters are brought to the attention of the officials of the railroad companies remedy is applied to make the situation safe.

The public service commission has placed an order with an eastern map house for a new railroad map of the state, which will be ready for distribution in about 90 days. This map will not only show all of the cities and towns, county boundaries, and the like, with a complete index but will include in addition all constructed and proposed railroads, steam, electric, and logging, and express, telephone and telegraph facilities. A remarkable increase in railroad mileage will be shown since the last map was issued in 1911.

The state land board last week took the first step toward reserving state tide lands and shore lands for public recreation grounds by adopting a resolution authorizing Forester Ferris, originator of the plan, to select lands regarded as suitable and report his selections to the board. Since the fire season is over Mr. Ferris plans to start on his selection trip at once. He will be accompanied by Fish Commissioner Darwin who is well acquainted with the Puget Sound country.

Congressman J. W. Bryan, candidate for the progressive nomination for United States senator, said in Olympia last week that Senator Poindexter would be unable to support Congressman J. A. Falconer for the senate, if nominated, necause Falconer voted against the Underwood tariff bill, which both Poindexter and Bryan favored. Bryan also stated he believed nine-tenths of the progressives would favor the stand taken by himself and Poindexter.

Secretaries and chief clerks of all executive departments have formed an organization of their own and will meet each week hereafter to discuss modern office methods. The pet plan of the new organization is to arrange for joint purchases of all office supplies in large quantities to save expense and a committee has been appointed to work out the details of such a scheme.

Arresting delinquent liquor dealers, who have failed to pay their state tax, instead of keeping a collector in the field to dun them, has proved such a success this year that the tax commission expects to collect practically as many licenses as the government does in the state, an unheard of thing before. At the same time cost of collections has been cut in half.

The department of agriculture is attempting to gather in its main offices here, permanent agricultural exhibits from every county in the state. Already such exhibits have been arranged from several counties, a portion of the exhibits at the state fair at North Yakima being taken.

A weather service for the benefit of farmers is being worked out by the department of agriculture. Arrangements are being made with the telephone company to deliver to all its patrons weather reports at a stated time each day, and this plan may be carried out in other counties.

When a church rents a parsonage for profit, instead of using it as the residence of the pastor, the building is not exempt from taxation, according to a ruling of the tax commission in a recent Davenport case.

THE YOUTH'S COMPANION IN 1914

Seven college presidents and a number of college instructors,including ex-President Taft, will contribute to the Youth's Companion during 1914.

Then there is Gene Stratton Porter whose stories of Indiana woods and swamps have made her famous, and Kate Douglas Wiggin, who never wrote a dull line in her life, and Mrs. Burton Harrison, who remembers when conversation was really an art as practiced in Washington and in the manor houses of Virginia. And this is just a beginning of the list.

If you know The Companion, you have a pretty clear idea of what is in store for next year's readers. If you do not know, ask us to send you sample copies—for instance, those containing the opening chapters of Arthur Stanwood Pier's fine serial—"His Father's Son." Full announcement for 1914 will be sent with the sample copies.

For the year's subscription of $2 there is included The Companion Practical Home Calendar for 1914, and all the issues of the paper for the remaining weeks of 1913, dating from the time the subscription is received. T

THE YOUTH'S COMPANION,
144 Berkeley St., Boston.

New subscriptions received at this office.

BOB GOT HIS LOTS

Port Angeles Bob, first cousin to Chief Seattle and probably the oldest Siwash on Puget Sound, today was awarded his claim to two lots in the townsite of Port Angeles by the government,after seventeen years of delay.

In 1896, Bob took up residence on two lots and promised the government officials that he would pay the fees some day if they gave him time. The goverment was willing, and on June 18 of this year, Bob came into the general land office of this city and handed over the money to Register John C. Denny and Receiver Albert Saylor.—Seattle Times.

I'VE TOLD YOU!

E. G. SEAMAN.

I am going to tell you once more

That at 10 p. m. Saturday night I'll be through at The Leader Department Store. But you still have a chance to come and share with the many money saving bargains that I am offering. If you have not been at the Leader Department Store since I opened this sale

I'ts to Your Advantage to Make

A special effort to come and share in the wonderful bargains to be had here. You will find goods sold just exactly as advertised and marked in plain figures. Nothing reserved. Everything going at reduced prices. Bring this ad with you and see if this is not absolutely true.

HERE ARE A FEW MONEY SAVERS

$40.00 LADIES' TAILOR-MADE SUITS $22.50

$20.00 LADIES' TAILOR-MADE SUITS $14.50

$25.00 LADIES' TAILOR-MADE SUITS $16.50

$30.00 LADIES' TAILOR-MADE SUITS $19.50

$25.00 FALL COATS $17.50

$15.00 FALL COATS $9.95

$1.25 COTTON BLANKETS 98c

50c LADIES' SILK HOSE, PER PAIR 24c

$2.50 WOOL NAP BLANKETS, $1.95

$3.00 LADIES' SHOES $1.50

$5.00 MEN'S SHOES $2.95

$5.00 BLACK SILK WAISTS $2.79

$2.00 LINGERIE WAISTS 75c

$1.00 CHILDREN'S DRESSES 79c

$1.00 LADIES' OUTING GOWNS 79c

$2.25 LADIES' UNION SUITS All Wool $1.98

$2.00 ALL WOOL BLUE SERGE yard, $1.49

$3.00 MEN'S AND WOMEN'S SWEATERS $2.25

$6.00 ALL WOOL BLANKETS $4.95

$3.00 BOY'S BUTTON SHOES $2.45

$5.00 BLACK CONEY FUR MUFFS $2.25

The Leader Department Store

E. G. SEAMAN IN CHARGE

NOTICE

In the Superior Court of Clallam County, State of Washington.

Seattle, Port Angeles and Lake Crescent Railway, a corporation, Petitioner, vs. S. C. Templin and Mrs. S. C. Templin, his wife, Respondents.

THE STATE OF WASHINGTON SENDS GREETINGS:

To S. C. Templin and Mrs. S. C. Templin, his wife, above named respondents, and to all other persons interested.

You and each of you will please take notice that a petition has been filed in the above entitled court by the above named petitioner for the appropriation of a tract of land hereinafter described, for the purpose of the construction, maintenance and operation of its proposed line of railroad, and for the ascertainment and determination of the compensation to be made therefor, to-wit:

All of Lots One (1), Two (2), Three (3), Four (4), Five (5), and Six (6), and all that portion of the following described lots: Commencing at the north line of Lot Eighteen (18) eighteen (18), feet Easterly from the northwest corner of said lot; thence westerly along the north line of said lot eighteen (18) and lots Seventeen (17), Sixteen (16), Fifteen (15), Fourteen (14), and Thirteen (13), to the northwest corner of Lot Thirteen (13), thence southerly along the west line of said lot to a point distant 86 feet from said northwest corner; thence northeasterly crossing lots thirteen (13), Fourteen (14), fifteen (15), sixteen (16), seventeen (17) and a portion of Lot Eighteen (18) on a Four degree thirty minute (4 degrees 30 minutes) curve to the right to the place of beginning, all located in Block three (3) of the Puget Sound Cooperative Colony's Subdivision to the Townsite of Port Angeles, situated in the county and state aforesaid.

That said petition will be presented to the above entitled court to a judge thereof on the 18th day of November, 1913, at 9:30 o'clock a. m., or as soon thereafter as the same may be heard, at the Court House in Port Angeles in said county.

CORWIN S. SHANK,
J. W. LINDSAY,
T. F. TRUMBULL,
W. B. RITCHIE,
W. BRUMFIELD,
Attorneys for said petitioner.

Dated October 11th, 1913.
Office and Post Office Address, Alaska Building, Seattle, Wash.

ORDER TO SHOW CAUSE

Why Order of Sale of Real Estate Should Not Be Made.

In the Superior Court for Clallam County, State of Washington.

In the matter of the Estate of Charles Towns, deceased.

Thos. T. Aldwell, the administrator of the estate of Charles Towns, deceased, having filed his petition herein praying for an order of sale of the real estate of said decedent, for the purposes therein set forth, it is therefore ordered by the said court, that all persons interested in the estate of said deceased appear before the said court, on Monday, the 3rd day of November, 1913, at 9 o'clock in the forenoon of said day, at the court room of said court, at the court house in Port Angeles, County of Clallam, to show cause why an order should not be granted to the said Thos. T. Aldwell to sell so much of the real estate of the said deceased as shall be necessary. And that a copy of this order shall be published at least four successive weeks in the Olympic-Leader, a newspaper printed and published in said Clallam county. Done in open court this 30th day of September, 1913.

J. M. RALSTON, Judge.

As in former years, so again this year the big Catholic Fair will be held in the spacious Skating Rink on Front street, on October 23, 24 and 25. Preparations for the biggest and best fair have been going on for months and the usual attractive fair booths will be features. The big Dining Room will serve the best chicken dinners in the city, and every thing else will be in keeping with a progressive Fair.

FIRE AUTOMOBILE PLATE GLASS

INSURANCE

These Companies pay 100 cents on the dollar:

PHOENIX of Hartford
ST. PAUL FIRE & MARINE
EQUITABLE FIRE & MARINE
LLOYDS PLATE GLASS INS. CO.

Ask us for rates.

DAVIS & WOODS
PORT ANGELES, WN.
Phone 229. Established 1907

THE SUPERIOR COURT

The Superior Court convened Monday, working until Wednesday clearing up the accumulated cases before it. In Kane vs. Fisher for vacation of premises now occupied by defendant's drug store, motion was granted in part to have plaintiff file an amended complaint setting out when certain improvements were made under old or new ownership of building.

In Minerva Duncan vs. D. M. Talbot, for damages for taking timber from plaintiff's lands in the sum of $3.000, motion to specify which part of land was entered was denied. It was agreed that defendant have ten days in which to answer and that cause will be tried upon the theory of treble damages.

In the matter of the application of Administrator Mack of the estate of A. Alvig for an order to sell real estate, the order was made that the three parcels of realty would be offered and court will accept best bid for one parcel.

The case of the Cit. National Bank vs. A. W. Grierson and John Hitch occupied the Court a day and a half. The Court found that the defendants, including Mrs. Hitch, would be liable for the payment of an $800 note signed jointly by Grierson and Hitch. Defendants alleged that inasmuch as Hitch received no part of the loan, he was a surety signer and therefor the community property could not be held liable for the payment of the note.

Two mothers' pensions were granted East End mothers in the sum of $15 and $10 per month.

H. C. Miller was granted a decree of divorce from Mary E. Miller on grounds of desertion.

The case of Chas. Lathrop vs. D. M. Talbot was ordered dismissed, the plaintiff having failed to prosecute within the required time .

INSPECTOR OF WEIGHTS HERE

Edward Clark, recently appointed inspector of weights and measures for the counties of Clallam, Jefferson and Island, has been in the city for several days past inspecting. One or two merchants, it is stated, have had a narrow squeak in finding themselves somewhat deficient, through neglect more than of design. An inspection is necessary to prove weights and measures as much as to prevent dishonesty and the honest merchant will welcome the inspection which will put his scales in perfect shape.

TOWNSEND STANDS TREAT

The Commercial Club of Port Townsend is giving a banquet Saturday evening at the Majestic Hotel, complimentary to certain gentlemen who have been prominent in advancing the interests of the peninsula. Among those who are to be honor guests we take from the Port Townsend Leader the following names: Senator D. S. Troy and Representatives E. A. Sims and L. D. McArdle of Jefferson county and J. E. Beam of Clallam, all of whom performed valiant service in the last legislature in securing the appropriation sufficient to complete State Road No. 14 down the west shore of Hood Canal. An invitation has also been extended to Manager T. T. Aldwell of the Olympic Power Company and to a representative of the Port Angeles, Lake Crescent & Seattle railway. Representatives from the Port Angeles, Quilcene and Sequim Commercial clubs are also expected, as well as from a number of industries which are contributing to the welfare of this section. A number of addresses on timely topics will be made and a pleasant and profitable evening is anticipated, which doubtless will result in mutual benefit to both Jefferson and Clallam county.

CONGREGATIONAL BROTHERHOOD

The usual good dinner was served to the members of the Brotherhood at the Congregational church Monday evening, after which the election of officers was taken up. Dr. Hyde is the new president, A. J. Cosser secretary, Mr. Luppen treasurer.

PREDICTS MILD WINTER

Adolph Rupp, one of the good ranchers of the Blue Mountain district, was in Angeles yesterday. Mr. Rupp predicts a mild winter for this section. He says that the early fall of snow on the mountains the first of September indicates a mild winter.

KEEP YOUR HORSE WARM AND DRY

Horse Blankets, Storm Blankets, Lap Robes, Wagon Covers, get them at low prices at H. Gutenberg Hdw. and Fur. Co.'s.

Rex Eckley will leave in a few days for Everett, where he will remain indefinitely.

CHILLY NIGHTS

Remind us of the need of a

HEATER

We carry the largest stock in the city and cannot fail to please you. Our specialties are the

Umpire Wood Heater

and the

Radium

a combination wood and coal heater.

We have a variety of the other best makes also. We are the home of the Majestic and Monarch Range.

SPECIAL --- 60 WATT LAMPS REDUCED from 60 cents to 45 cents

R.D.Willson Hardware Co

THE HOLT-BROWN RECITAL

A good sized audience turned out Friday evening to attend the Holt-Brown recital in the opera house, in spite of other social functions that night which attracted many of our young people.

The stage was made very attractive with decorations of vines and bouquets of beautiful flowers. Miss Holt opened the program with a piano solo, graciously responding to a hearty encore. In addition to being an accomplished pianist, Miss Holt is also a vocalist, having a very sweet contralto voice. She gave many pleasing vocal numbers, Mrs. C. P. Brown acting as her accompanist and in some of the numbers Miss Shepard, the violinist, also assisted. Miss Shepard rendered several violin solos, receiving hearty encores each time. Mrs. Brown, the reader, entertained with a number of amusing selections, which were well received. Her closing number, however was very dramatic, being taken from the story of the avenging of the death of the beautiful Roman maiden, Virginia, and was rendered with a great deal of feeling and expression.

The Methodist church is to be congratulated upon having two such talented entertainers as Miss Holt and Mrs. Brown to assist in the social life of the church, as both families have come to Angeles to make it their home. Miss Holt has already secured a large class of music pupils

Palestine Children at Play.

In Palestine, as always, according to a contributor to Chambers' Journal, children's play is mostly "making believe" that they are grown up. You may see a mite of five or six paying a visit of ceremony to a pasha of equally tender years, exchanging such compliments with him as "Rest, I pray you!" "Nay, he who sees you is rested!" and finally backing out of his presence, while he gathers up handfuls of dust and sprinkles it on his head. Holding a law court, with melon seeds to represent the bribes, is a popular game, and so is a raid of fierce men from the desert. The selling of Joseph and his subsequent interviews with his brethren are rendered with much dramatic action. Also the afflictions of the man of Uz, with new details, such as Job's wife cutting off her hair and selling it for bread. "Doing bride" is naturally the chief amusement of the Moslem girl, as it is the one great event of her later life.

Dr. Johnson and Ghosts.

Dr. Johnson expressed himself with characteristic caution and common sense on the subject of ghosts. "It is wonderful," he said, "that 5,000 years have now elapsed since the creation of the world, and still it is undecided whether or not there has ever been an instance of the spirit of any person appearing after death." Yet the credibility of some stories of apparitions can hardly be called in question. Edward FitzGerald was far from being a superstitious man, and there is a story of FitzGerald in a book called "Tennyson and His Friends." He once told some people "how he had one day clearly seen from outside his sister and her children having tea in his dining room. He then saw his sister quietly withdraw from the room so as not to disturb the children. At that moment she died in Norfolk."—London Mail.

Saw Wood After the Wedding.

Many of the small towns in Europe have distinctive wedding customs which must be observed, and of these the old mountain town of Wildermann, in Germany, claims one that is particularly interesting and quaint. On the day before the wedding the young men interested in the couple place a sawhorse on the top of the house where the bride is lodging, usually upon a chimney, and the bridegroom has to take it down before the wedding. On the wedding day the couple find a rope barring their way after they leave the church, and they are not allowed to pass until they have sawed in two the knotty log lying upon the horse. The inhabitants of the town gather around to watch the sawing, which is supposed to show whether or not the couple will pull well together.—Popular Mechanics.

Berlin's Palaces.

Berlin owes its palaces and many of its finest buildings to Frederick William I. That monarch had a passion for building and transmitted it to others. Whenever he heard of a rich merchant settling in the capital he ordered him to build a residence in keeping with his wealth. If the merchant obeyed he was duly rewarded, and many German families owe their title of nobility to an ancestor having built a fine house.

His Thrilling Experience.

The following is an extract from a youthful autobiography:

"I am eleven years old. When I was three I had the scarlet fever. After that I had mumps, measels and whooping cough, soon a great dane jumped and bit my face and then I fell off of a ladder and broke my arm. Mother says boys have much better times now than when she was childish."—Everybody's.

He Knew Her.

"My wife is very particular," said the customer to the house decorator. "She says she wants the walls to match her complexion."

"Oh, she wants 'em painted, then, and not papered," replied the wise man.—Yonkers Statesman.

Resolution No. 11

Be it Resolved by the City Council of Port Angeles:

(1.) That it is the intention of the City Council to improve the following named streets, and alleys within certain limits, all in the City of Port Angeles, Washington, to-wit: Railroad Avenue from the west line of Oak street to the west line of Francis street, forty feet in width, Front street from the west line of Oak street to the east line of Chase street, First street from the west line of Oak street to the west line of Lincoln street, Oak street between First and Front streets, Laurel street from First street to 140 feet north of the north line of Front street, Lincoln street from Railroad Avenue to Third street, Third street from Lincoln street to Laurel street and the alleys in Blocks 15 and 16 of the Port Angeles Townsite, up to grade, by piling, capping, planking, grading, regrading, cutting, filling, clearing, grubbing, construction of drains, culverts, bulkheads, retaining walls, crossings, sidewalks and graveling and doing such other work as may be necessary, in connection therewith,, all in accordance with plans to be prepared by the City Engineer.

(2.) That all persons who may desire to object thereto are hereby notified to appear and present such objections to a meeting of the City Council in the Council Chamber in the City Hall in said Port Angeles, at 7:30 o'clock P. M. on the 11th day of November, 1913, which time and place is hereby fixed for hearing all matters relating to said proposed improvements, and all objections thereto, and for determining the method of payment for said improvements.

(3.) That the City Engineer shall submit to the City Council, at or prior to said date all data and information required by law to be submitted.

(4). That the cost and expense of said improvements shall be borne by and assessed against the property liable therefor, as required by law. Passed by the City Council and signed by me this 21st day of October, 1913.

N. K. MEAD,
Mayor.

Attest:

C. E. SHIELDS,
City Clerk.

Published October 24th, 1913.

They say a cannon ball whizzed down a Portland avenue the other day and no one was injured. Must be some live town.

When a girl feels that she can't live without a certain young man, the best thing for her to do is to marry him and find out.

Learning without thought is labor lost; thought without learning is perilous.—Confucius.

Genius is really only eccentric when it pays its bills.

TAX SUMMONS—IN THE SUPERIOR Court of the State of Washington for Clallam County.

A. I. Filion, plaintiff, vs. E. D. Tuke and all persons unknown, if any, having or claiming an interest or estate in and to the hereinafter described real property, Defendants.

State of Washington to said

E. D. Tuke

and all persons unknown, claiming or having an interest or estate in the hereinafter described real property.

You and each of you are hereby notified that A. I. Filion is the holder of Certificate of Delinquency numbered 3432, issued on the 1st day of June, 1911, by the county of Clallam, State of Washington, for the amount of Six and 23-100 ($6.23) Dollars, the same being the amount then due and delinquent for the years 1909 & 1910 together with penalty, interest and costs thereon, upon real property assessed to you and of which you are the owner or reputed owner, situated in said county, and particularly bounded and described as follows, to-wit:

Beginning at the northeast corner of section thirty-one (31) township thirty (30) north of range six (6) west of Willamette Meridian, thence west 1584 feet, thence south 660 feet; to point of beginning of described tract; thence west 1056 feet, thence south 330 feet, thence east 1056 feet, thence north 330 feet to point of beginning of described tract; containing eight (8) acres more or less, all in section township and range first above mentioned and upon which he has paid taxes assessed against said property as follows:

Year's Tax	Date Paid	Receipt No.	Amnt.
1911	May 31, 1912	3720	$2.80
1912	June 2, 1913	4979	$2.79

Total Amount of Taxes paid since date of Certificate of Delinquency $5.59,

all of said amounts bearing interest at the rate of fifteen per cent. per annum, and you are further notified that he will apply to the Superior Court of the State of Washington, in and for said county, for a judgment foreclosing his lien against the property hereinbefore mentioned, and you are hereby summoned to appear within sixty days after the date of the first publication of this summons, exclusive of the day of said first publication, and defend this action or pay the amount due, together with costs; and in case of your failure so to do judgment will be rendered foreclosing the lien for said certificate of delinquency, taxes penalty, interest and costs, against the lands and premises hereinbefore mentioned.

Date of first publication September 26, 1913.

Any pleading or process may be served upon the undersigned at the address hereafter mentioned.

A. I. FILION.
T. F. TRUMBULL,
ANDREW SEVERYNS,
Plaintiff's Attorneys.

P. O. Address, Aldwell Building, Port Angeles, Washington.

Consider This Fact

After the terrible "Volturno" fire it is satisfying to know that one can travel to Seattle in perfect safety on the All Steel Fireproof Steamers

Sol Duc and Sioux

Passengers will feel absolutely comfortable when they note the solid steel construction of these steamers and the provision of every means of safety which modern ingenuity can devise and money can purchase. Give this matter thought during the stormy period.

SEATTLE STEAMERS

The Inland Navigation Co.'s Steamers Leave People's Wharf for Seattle and all Straits Points as Follows:

Seattle, Port Townsend, Port Angeles, Victoria, B. C., Dungeness, Port Williams Route.

S. S. SOL DUC

North Bound Read Down		South Bound Read Up
Lv 2:00 a m	Seattle Ar	9:30 p m
5:00 a m	Townsend	6:30 p m
	Pt Williams	4:45 p m
	Dungeness	4:15 p m
Ar 7:30 a m	Pt Angeles Lv	3:00 p m
Lv11:00 a m	Pt Angeles Lv	2:30 p m
Ar12:30 p m	Victoria Lv	1:00 p m

The above schedule is daily except that the Sol Duc does not go through to Victoria on Sundays.

Seattle, Port Angeles, Port Crescent Route.

S. S. WAIALEALE

Single Trip to Seattle $1.50. Round Trip $2.50. (Good on Str. Waialeale)

Lv12:00 mid	Seattle Ar	4:15 a.m.
5:00a.m.	Townsend	11:45 p.m.
7:00 a.m.	PtWilliams	10:15 p.m.
8:00 a.m.	Dungeness	9:15 p.m.
10:15 a.m.	PtAngeles	7:00 p.m.
12:30 p m	Pt Cresc't Lv	12:30 p m

Steamers and schedule subject to change without notice.

DAILY EXCURSION TO SEATTLE

Fare Port Angeles to Seattle and return, good for one day on

Steamer Sioux only $2.50

All FIRST CLASS Tickets of the Inland Navigation Co. will be honored on Str. Sioux.

Lv 7:30 a m Pt Angeles Ar 11:00 p m
Lv10:00 a m Townsend Lv 8:30 p m
Ar12:30 a m Seattle Lv 6:00 p m

Seattle, Port Angeles, Port Crescent, Neah Bay Route.

S. S. BELLINGHAM

will be operated as follows, leaving Seattle, Sunday, Tuesday and Thursday:

Read Down		Read Up
Lv12:00 m	Seattle Ar	2:30 p m
6:00 a m	Townsend	10:00 a m
7:30 a m	PtWilliams	7:30 a m
8:30 a m	Dungeness	6:45 a m
10:45 a m	Pt.Angeles	5:00 a m
2:00 p m	Pt Crescent	1:00 a m
2:30 p m	*Gettysburg	
3:00 p m	*Twin	
3:30 p m	*Pysht	
5:00 p m	Clallam	9:00 p m
6:00 p m	*W Clallam	
Ar 7:00 p m	Neah Bay	Lv 7:05 p m

Points marked * are boat landings. Passengers for these points and other boat landing points must make their own arrangements for landing and assume all risk and liability in making such landing. Steamer's passenger rate does not include boat landing charges.

R. H. CALLARMAN, Agt. Peoples Wharf Co. Port Angeles
Phone 2 Res. Phone 100.

TAX SUMMONS—IN THE SUPERIOR Court of the State of Washington for Clallam County.

Puget Sound Mills & Timber Co., plaintiff, vs. H. E. Lutz, and all persons unknown, if any, having or claiming an interest or estate in and to the hereinafter described real property, Defendants.

State of Washington to said

H. E. Lutz

and all persons unknown, claiming or having an interest or estate in the hereinafter described real property.

You and each of you are hereby notified that the above named plaintiff, Puget Sound Mills & Timber Co., is the holder of delinquent tax certificate numbered 3062, issued on the 1st day of June, 1910, by the county of Clallam, State of Washington, for the amount of Forty-two and 79-100 dollars,

the same being the amount then due and delinquent for taxes for the years 1904, 1905, 1906, 1907, 1908 & 1909, together with penalty, interest and costs thereon, upon real property assessed to you and of which you are the owner or reputed owner, situated in said county, and particularly bounded and described as follows, to-wit:

Lot thirteen (13) in Block Thirty-seven (37) and Lot Six (6) in Block Thirty-nine (39) in the City of Port Crescent.

and upon which he has paid taxes assessed against said property as follows:

Year's Tax	Date Paid	Receipt No.	Amnt.
1910	Sept. 23, 1913	509	$8.25
1911	Sept. 23, 1913	509	8.14
1912	Sept. 23, 1913	5855	5.34

Total amount of taxes paid since date of Certificate of Delinquency, $21.73, all of said amounts bearing interest at the rate of fifteen per cent. per annum, and you are further notified that plaintiff will apply to the superior court of the State of Washington, in and for said county, for a judgment foreclosing tax lien against the property hereinbefore mentioned, and you are hereby summoned to appear within sixty days after the date of the first publication of this summons, exclusive of the day of said first publication, and defend this action or pay the amount due, together with costs; and in case of your failure so to do judgment will be rendered foreclosing the lien for said certificate of delinquency, taxes penalty, interest and costs against the lands and premises hereinbefore mentioned.

Date of 1st publication Oct. 3, 1913.

Any pleading or process may be served upon the undersigned at the address hereafter mentioned.

T. F. TRUMBULL, and
ANDREW SEVERYNS,
Attorneys for Plaintiff.

Postoffice address. Port Angeles, Wash.

YOUR CHILDHOOD DAYS

never knew such candy as we sell. Only a few kinds were made and then not as well as they are now. Try some of our molasses cream drops. They are the kind you probably remember best. But one taste of ours will blot the old taste from your memory. And you'll be glad of it so long as you can get our candy instead

DALE'S STORE

Phone Res. 267. Office and Shop on Lincoln Street Dock.

CHARLES OWENS

PLUMBING

HOT WATER AND STEAM HEATING

Get an estimate from me before having work done. I can save you money.

I DO ONLY THE BEST OF WORK; HAVE JUST COMPLETED THE NEW OLYMPIC HOTEL.

HERE IS A SNAP

½ feet on Front street,

Only $1500

C. DeSWARTE & CO.

and Francis St., Port Angeles

Phone 239.

SAVING MONEY

Perhaps more than any other known virtue, develops character.

The boy having once formed the habit of saving finds it so attractive that when a man he saves naturally.

Try having a bank account and see what opportunities come your way.

$1 will make the start at this bank.

Bank of Clallam County

Port Angeles, Washington
Established April, 1895.

COME RIGHT DOWN

and have us show what a handsome stairway and beautiful interior you can have by using our mill work. You can buy everything already to put up and at a cost amazingly less than handwork. All sorts of paneling, moulding, newel posts, etc. Don't envy your neighbor's handsome home. Our mill work will enable you to match it.

Port Angeles Phone 14.

WOODS & MARTIN,

Port Angeles Transportation Company

Operating the New Passenger and Freight Steamer

CITY OF LONG BEACH

—On the—

Port Angeles, Dungeness, Port Williams, Port Townsend And Seattle Route.

SCHEDULE.

The City of Long Beach leaves Port Angeles at 8 o'clock p. m., Sundays, Tuesdays, Thursdays, and Saturdays at 9:30 a. m., calling at way ports.

Leaves Seattle at 8 o'clock p. m., Saturdays, Mondays, Wednesdays and Fridays, calling at way ports.

Leaves Port Townsend at Midnight each way.

City Dock, Foot of Oak Street Port Angeles

Pier 1, Foot of Yesler Way, Seattle

Doings in the County

EDEN.

The people of School Dist. 13 sprung a well planned surprise on their school on October 20th. Just before the noon hour parents and brothers and sisters of pupils came in a body with well filled lunch baskets. A table was quickly made in the entry. The school of Miss Jones of Eden Valley was also present to share in the surprise, and they and the Eden school sat at the first table. At the second table the visitors sat long and told stories and fortunes with the utmost good will. After the dinner most of the company repaired to the play ground and enjoyed some good games. The school was then called and held a short session followed by music and singing by all present. The occasion was the birthday of their teacher, Mr. Jones, and birthday greetings were freely given, including the beating calculated to inspire for the new year. The gathering was marked by cheerfulness and good will and the friends of the school certainly manifested a pleasing interest in the school which is very creditable. It is hoped that other occasion may be found to bring them together or singly to visit the school often.

Miss Beulah Galbraith of Texas is paying a short visit to her friends Mr. Bradshaw's people, while en route to take up her work as a teacher in Texas, from Headley, B. C., where her brother is located.

The Rain or Shine Club held an interesting meeting at Eden Valley interesting meeting at Eden Valley last Saturday night. The next meeting will be held at Eden two weeks from that time.

Do not spend your time putting wood in the stove, but get one of those Fire Keepers at Batz-Larkin Furniture store, corner First and Oak streets.

WEST END NEWS

Superintendent of Schools Thos. Geisness, after spending two weeks visiting schools in the West End, returned to Angeles by way of the lakes.

There was quite an enthusiastic crowd in attendance at the election held last Wednesday in the West End.

Mr. and Mrs. Carl Krieg from Forks left last Monday for their home on Whidby Island where they have just erected a new residence.

The road supervisors have been hustling to get the roads opened after the heavy rains last week.

Christ Grossklause had the misfortune to loose two of his thoroughbred cows by a dead tree falling on them.

A large herd of cattle was taken out from Jefferson county and this community last week.

Mr. and Mrs. Ross spent a few days visiting Mrs. Weldrick at the Sappho Hotel.

E. M. Fasset spent last Sunday at Forks.

Buy a Moore stove or range at Batz-Larkin Furniture Co.'s, corner First and Oak streets, for an even distribution of heat and quick baking.

MT. PLEASANT.

Mr. and Mrs. Cameron, former residents of Mt. Pleasant, were visiting in this vicinity last Thursday.

Mr. and Mrs. Byers are the proud and happy parents of a baby boy, born to them Thursday, October 16.

Mrs. Copoto, who was visiting in Angeles for sexeral days, returned home Monday.

Mr. Mullen of Bellingham was visiting at the home of C. N. McLaughlin, returning home Sunday.

May and Clinton Thompson, who were visiting at the home of Oscar Lee, returned home Saturday.

Mr. Boomer, the editor of the Socialist Free Press, gave a lecture in the school house Saturday evening to a large audience.

If you don't read the Olympic-Leader you don't get the county news.

SEQUIM

The friends of Dr. and Mrs. C. E. McKinnis were sorry to hear of the death of their baby boy and they have the sympathy of all their friends, and they have many. Budded on earth to blossom in heaven.

Mr. and Mrs. George Hannum arrived at home Sunday from their long trip in the far east; their friends are glad to see them back.

Mr. and Mrs. Henry Wright are here visiting Mrs. Wright's parents, Mr. and Mrs. Clineback, and other friends.

Mr. and Mrs. H. J. Priest have moved home from Texas Valley where Hugh has been sawing shingles all summer.

Jack Long's beautiful home will soon be ready for them; they are living at present on W. D. Cook's place.

The mills are kept busy sawing lumber, filling out orders.

J. J. Backer sold fifty acres of his sixty acre ranch.

Mr. and Mrs. Shepard moved onto Frank Jones' ranch for the winter.

Henry Carmichal moved to Washington Harbor this week; Henry will run the engine for the cannery.

Salmon are quite plenty for those who can go fishing, but the ones who can't go, go without as they are not for sale.

Some are cutting their third crop of clover for the silo.

The Washington Odd Fellow is a fine paper and every Odd Fellow and Rebekah should have a copy.

GOTTFRID GUSTAFSSON
Successor to T. Morey.

Mill, Marine and General Blacksmithing. Expert Horseshoeing by graduate shoer. All work guaranteed. Cor. First & Oak.

See our stock of fresh, salt, smoked and canned fish. We have all the fish delicacies. City Fish Market.

DE FUCA.

(Intended for last week.)

A few of the neighbors gathered at Mr. Richards Saturday evening to enjoy the music furnished by Miss Laurens and Edwin Champion. Later in the evening Mrs. Richards served refreshments.

Rowan and Anderson, railroad contractors, have moved their camp here from Blyn. They have a crew of about sixty men and are now clearing the right-of-way between Mr. Agnew's and Siebert creek.

Mrs. Wooding is home again after a long visit with her folks in Angeles.

On Wednesday, October 8th, Mr. MacDonald's birthday, most of the neighbors surprised him at his home. There were 19 in all, and a jolly crowd they were. The evening was spent in playing cards, fudge making and general merry making. The chief feature of the evening was the recitations given by Mrs. C. L. Haggard of Sequim who with her husband were in the party.

Mr. and Mrs. Moffat of Victoria, B. C., who have been guests at Fernwood for the past four days, have returned to their home.

Mr. and Mrs. Wooding spent Wednesday in Sequim visiting relatives and friends.

Mrs. C. Laurens is spending a few days in Port Angeles.

Editorial Note.—We are very sorry to miss a correspondence, partly because the local news is the most interesting feature of the paper, and partly because we fear sometimes our news gatherers lay the fault of omission at our door. We go to the postoffice the last thing before going to press and never print until the last letter is in type. We mention this at this time because two weeks ago we received two letters on Saturday, and this past week one on Saturday and one Sunday. It sometimes takes a long while for a letter written Tuesday to get thru the postoffice.

Before buying your new Heaters, price Leland's. Old heaters taken in exchange for new. Phone 219..

KEEP YOUR HORSE WARM AND DRY

Horse Blankets, Storm Blankets, Lap Robes, Wagon Covers, get them at low prices at H. Gutenberg Hdw. and Fur. Co.'s.

FOR RENT—One furnished room for light housekeeping with bedroom. Mrs. R. A. Lynch, phone 56. Seventh and Francis.

FAIRVIEW.

While playing ball one day this week, Walter Harbaugh had the misfortune to break one of his little fingers.

Mrs. Minnie Lewis is spending the week with her brother, Ed Pellerin, at the S. & P. mill.

Mr. and Mrs. Thos. Tiller spent Sunday at the Robert Winters' home.

The Luther brothers have bought the ten acres of land that joins Mr. Sutter's place on the south. The boys intend to build a neat house there in the near future.

On Wednesday evening, October 15th, the Rev. Johnson of the M. E. Church of Sequim held service at the Fairview school house. All turned out that could and were indeed very glad of the opportunity, for what we heard that evening surely did us all good. We are looking forward to the time when he will be with us again.

Alfred Lercher is getting lumber etc., to build on the 40 acres of school land joining the Cary place on the southeast.

Another pair of twin calves came to the O. B. ranch one day this week. This makes the third pair in eighteen months.

Mr. Chas. Blake, who lived near the Cary place, died very suddenly a few days ago. Heart trouble was the cause.

STATE COLLEGE NOTES

Some bulletins of the Washington Experiment Station of interest in Western Washington counties wherein dairying, fruit-raising, livestock production, land clearing, poultry production, leguminous fertilizers, and the use of silos and of ensilage are included in the mailing lists of the station, and are named herewith.

Number 78 relates to the goat industry in Western Washington, 38 to corn growing, 46 to silos and silage and 78 to sheep. Several by numbers, 101, 40, and in the Special Series, 1 and 8, relate to various phases of the land-clearing problems, both by the so-called "char-pit methods and by the use of various mechanical means. "Bluestem" of the black raspberry is taken up in bulletin No. 108. Pruning apple trees, and the growing of currants for commercial and home plantations are discussed, in 24 and 26. The manurial values of leguminous plants is taken up in 32. Several take up important lines of the dairy industry, namely 41, 53, and 55. 41 is entitled Butter-making on the Farm; 53, Causes of Variation in Per Cent of Fat of Market Cream from Farm Separators, and 55, Cleanliness and Cold as Applied to the Dairy. Bulletin discusses the problems of egg preservation. Sheep for Washington farmers is the topic of 58 by Professor Monroe. Various diseases of marrow cabbage, kale, and other roughage crops of value in the dairy, livestock and poultry business are discussed in a preliminary way in No. 107.

BLESSINGS NEVER COME SINGLY

HERPICIDE AND BEAUTIFUL HAIR

Having a head of nice hair is a blessing within the reach of anyone who will use Newbro's Herpicide before the dandruff germ has denuded the scalp and left a condition of chronic baldness.

Herpicide imparts that snap and luster to the hair which are so attractive.

Having a subtile fragrance Herpicide appeals directly to persons of refinement. It has been sold for years and boasts of more satisfied users than all other hair dressings combined.

Newbro's Herpicide is recommended and used by the best barbers and hair dressers.

Newbro's Herpicide in 50c and $1 sizes is guaranteed to do all that is claimed. If you are not satisfied your money will be refunded.

W. J. Mathewson, Special Agent.

McDougall & Hooker
REAL ESTATE

Phone 208. No. 6 Laurel St., Port Angeles

Snaps in Vacant and Business Property

Homes in all parts of the city for sale on easy terms.

Give us your listings. If your price is right we can sell your property.

McBurney's Cash Grocery

You must pay your bills for I have got to pay mine.

Don't ask for credit for I will have to refuse you, for I have gone the limit.

You who pay cash will get a discount of 10cents on every dollar's worth of groceries (not feed) you buy.

That means some saving, don't it? No more bad debts. I am working for your interest.

Pay your bills and save 10 per cent.

McBurneys Cash Grocery

PHONE 45

1914 PRICES ON

FORD MOTOR CARS

In Effect August 1, 1913

Touring Car - - $635
Torpedo Runabout $585

F. O. B. PORT ANGELES

Place Your Order Now

Toler Supply Company

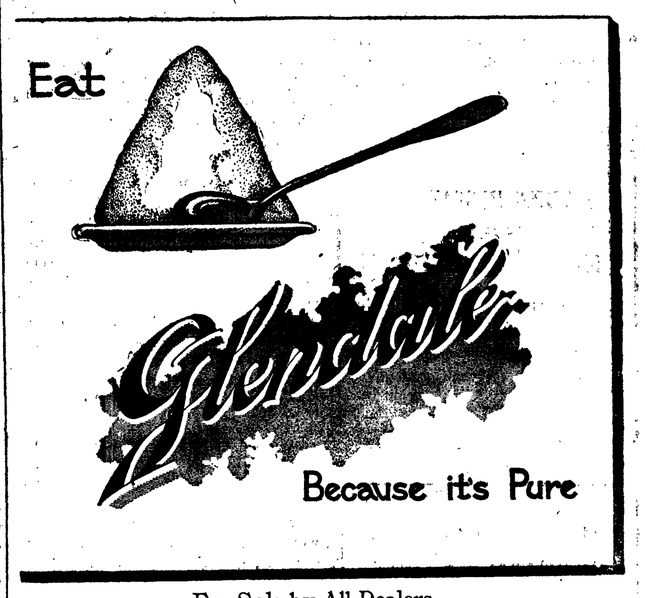

For Sale by All Dealers.

The Olympic-Leader

Reaches more homes in Port Angeles and Clallam County than any other paper.

Hall & Winter
ELECTRICIANS
ELECTRICAL GOODS

House Wiring and All Kinds of Electrical Work Executed Promptly

Red Front, Opposite Post Office.

When in need of Printing remember the Olympic Leader is equipped to do good work quickly.

PROFESSIONAL COLUMN

C. E. Fulmer H. D. Cox
FULMER UNDERTAKING CO.
Lady Assistants
Fourth St., Near Laurel. Phone 74

J. E. Cochran F. S. Thorp
COCHRAN & THORP
Attorneys-at-Law
PRACTICE IN ALL COURTS
Office Rooms: 18-19-20 Aldwell Block, Port Angeles, Washington

JAMES STEWART
Attorney-at-Law
Office on Front Street
Port Angeles - - Washington

JAMES W. REDDEN
Lawyer
Office Over Peet's Real Estate Office—Front Street.

J. W. LINDSAY
Attorney-at-Law
Corporation and Probate Law a Specialty.
Port Angeles - - Washington

LANTHORN & GEISNESS
Attorneys-at-Law
Opera House Block Phone 8

F. E. WARNER
Optometrist
Opera House Block
Port Angeles - - Washington

MRS. M. E. TROY
Instructions in China Decorating and Water Colors and Oil.
Conventional and Naturalistic Work—Orders Executed.
Next Door to Johnson & Bork.

FOR ALL KINDS OF HAIR WORK
Call on Mrs. H. H. LaFlower of Lincoln Heights. Switches made, or repaired and dyed, and all work guaranteed. Phone 108.

WHEN IN SEATTLE
Stop At
HOTEL NORTHERN
Best Rooms in City. Private Baths.
Hot and Cold Water. Phones.
$25,000 just expended in improvements.
Free Buss. Central Location.
Rates 75c and upward.

GATE CITY MACHINE SHOP
Machenheimer Bros., Props.
14 YEARS MACHINIST WITH PUGET SOUND MILLS & TIMBER COMPANY.
Does all kinds of repair work and carries a full line of shafting and mill supplies—Motor boat supplies, batteries, oils, magnetos—Boiler work a specialty.

Henry C. Hansen
Sheet Metal Works
All kinds of Tin Work and work in Sheet Iron and Sheet Copper.
Just east of City Hall, First St.

The Fitzgerald Market
Opposite Hotel Angeles.
The Old Reliable Market
Good meats, low prices, square dealing.
Your patronage solicited.
James Fitzgerald

TAKING ON NEW LIFE

Encouraging Outlook for Every Department of Work in the Congregational Church.

At the Congregational church nearly all departments are taking on new life and the work of the coming winter looks encouraging. The morning service is attended by a large audience and a good number are also present in the evening. The Sunday School is greatly favored in having as its superintendent so efficient a man as Mr. DeSwarte and he is ably assisted by a strong intellectual corps of teachers. The school is gaining in numbers under the Cross and Crown system. A Cradle Roll is being organized. Social occasions and mothers' meetings will be features of the new department and the superintendent will take a special interest in each name on the roll.

The Ladies' Aid has been busy for a number of weeks with a "chain of teas," which has not only diffused a social spirit into its ranks, but has added a goodly sum to the treasury. This society will also care for the Brotherhood suppers during the year.

On Saturday afternoon of this week the ladies of the Church and congregation are invited by Mrs. Smith to attend a Home Missionary meeting at the Parsonage and to organize a Home and Foreign Auxiliary. It is expected an interesting program will be given including the following subjects: "Woman's Home Missionary Federation," "The Present Cricis in the Negro Problem," "American Immigration," "Beginnings in Washington State and Its Pioneer Missionary Marcus Whitman." This same program will probably be repeated at the church next Sunday evening.

Time of service, Sunday school at 10 a.m. Preaching services 11 a.m. and 7:30 p.m. Christian Endeavor 6:30 p.m. All are cordially invited to all the services of this church.

DUSTMAN HAS RESIGNED

Telephone Company Loses His Services and Not the First Ward Its Councilman.

Frank Dustman has tendered his resignation as superintendent of the Angeles Telephone and Telegraph Co., and his resignation has been accepted, to take effect January 1st, next. Mr. Dustman has been with this company since its organization eleven years ago, and assisted in the work of setting its first poles in the city. For the past eight and a half years he has attended strictly to his duties with the company, not having taken a single day off. Few men can boast of such a record, and his services are to be dispensed with on the part of Mr. Farmer with great reluctance and regret. Mr. Dustman has given eleven years of the best part of his life to faithful attention to the business of his employers and will retire with the respect and good will of all.

Whatever else may be said of Mr. Dustman, no one will question the fact of his integrity. When he has made up his mind which is the right step to take, nothing can swerve him from his duty, as he sees it, to his employers or to the public generally. Would that we might have more men like Frank Dustman in Port Angeles and Clallam county.

STARTED ON STATE ROAD NO. 14.

Work on State Road No. 14 will start next Wednesday, according to Contractor R. H. Hill and will be continued untill the nine and one-half miles are completed. Mr. Hill is now assembling the necessary material and machinery at the point of beginning and by next Wednesday expects to have fifty men at work. The work which starts Wednesday will be the clearing of the right-of-way. Two camps will be made, one at the Duckabush and the other at Hama Hama, and the crews will work toward each other.

The starting of work on this road is an important event in the history of Jefferson county and the Olympic Peninsula. The people of this sectionhave been highly desirous of securing this necessary connection, which has been recommended as necessary even since the fifties. An appropriation sufficient to complete a small portion of the road was secured some years ago, but the $35,000 was almost as good as squandered. At the last session of the legislature, Senator Troy and Representatives Sims and McArdle were able to secure an appropriation sufficient to complete the highway. It is certain that this important link of the state road system will be completed by next fall.—Townsend Leader.

FELL FROM CLIFF

Son of Collector Harper Killed by Fall from Cliff while Hunting in Dungeness Mountains.

Frederick Harper, son of F. C. Harper, collector of customs, was killed by a fall while hunting deer in the mountains at the head of the Dungeness river, last Saturday. He had gone out on a two weeks' trip with Rex Smith, having been in the mountains four days. The accident occurred while attempting to descend the face of a cliff, Mr. Smith stating that Harper lost his hold on the brush and fell twenty feet; his head striking the rocks, he died almost instantly. The body was bro't out over the Quilcene trail.

Harper was manager of the Harper-Hill Brick Company, at Harper, across the sound from Seattle, was 35 years old and unmarried.

NOTICE OF SALE OF COUNTY PROPERTY

Notice is hereby given that on Tuesday, November 18, 1913, at the hour of 10 o'clock a. m., at the front door of the court house in Port Angeles, Washington, the Sheriff of Clallam county will sell at public auction to the highest bidder for cash, the following described property owned by said Clallam county, Washington:

Beginning at the quarter corner between Sections 14 and 23, thence on a course which bears N. 88 degrees 38 minutes W. along the line between said sections for a distance of 659.2 feet to the point of commencement; thence on the same course for a distance of 352.7 feet; thence angle to the left 89 degrees 2 minutes on a course that bears S. 2 degrees 20 minutes W. for a distance of 700 feet; thence angle 91 degrees 8 minutes to the left on a course that bears S. 88 degrees 48 minutes E. for a distance of 442.3 feet; thence angle 96 degrees 10 minutes to the left on a course that bears N. 4 degrees 58 minutes W. for a distance of 703 feet to the point of commencement, containing 6.386 acres, and lying in the Northwest quarter of the Northeast quarter of the Northwest quarter of Section 22 in Township 30 North, Range 6 West, W. M.

By order of the Board of County Commissioners of said County made on October 8, 1913.

R. D. McLAUGHLIN,
County Auditor.

Date of first publication October 24, 1913. 4t

ENNIS CREEK, PORT ANGELES NURSERY

Have fine Apple, Pear, Cherry, Plum and Prune, in two-year-old trees to sell during the first week in November, at reasonable prices. We have 2700 two-year-old Logan berry plants, also several hundred of two-year-old Himalaya Giant to sell in November. A nice assortment of Ornamental trees, English Hollies, Roses, and other nice ornamental things for sale at any time.

T. H. Carter, Mgr.

TAX SUMMONS—IN THE SUPERIOR Court of the State of Washington for Clallam County.
Puget Sound Mills & Timber Co., plaintiff, vs. Peter and Bertha Jarvis, and all persons unknown, if any, having or claiming an interest or estate in and to the hereinafter described real property, Defendants.
State of Washington to said
Peter and Bertha Jarvis,
and all persons unknown, claiming or having an interest or estate in the hereinafter described real property.
You and each of you are hereby notified that the above named plaintiff, Puget Sound Mills & Timber Co., is the holder of delinquent tax certificate numbered 3061, issued on the 1st day of June, 1910, by the county of Clallam, State of Washington, for the amount of Three and 29-100 ($3.29) dollars,
the same being the amount then due and delinquent for taxes for the years
1907, 1908 and 1909,
together with penalty, interest and costs thereon, upon real property assessed to you and of which you are the owner or reputed owner, situated in said county, and particularly bounded and described as follows, to-wit:
Lots thirteen to twenty-four inclusive in Block 'I' of South Park Addition to Port Crescent,
and upon which he has paid taxes assessed against said property as follows:

Year's Tax	Date Paid	Receipt No.	Amt.
1910	Sept. 23, 1913	508	$1.17
1911	Sept. 23, 1913	508	$ .92
1912	Sept. 23, 1913	5854	$ .88

Total amount of taxes paid since date of Certificate of Delinquency, $2.97
all of said amounts bearing interest at the rate of fifteen per cent. per annum, and you are further notified that he will apply to the Superior Court of the State of Washington, in and for said county, for a judgment foreclosing his lien against the property hereinbefore mentioned, and you are hereby summoned to appear within sixty days after the date of the first publication of this summons, exclusive of the day of said first publication, and defend this action or pay the amount due, together with costs and in case of your failure so to do judgment will be rendered foreclosing the lien for said certificate of delinquency, taxes, penalty, interest and costs, against the lands and premises hereinbefore mentioned.
Date of 1st publication Oct. 3, 1913.
Any pleading or process may be served upon the undersigned at the address hereafter mentioned.
T. F. TRUMBULL, and
ANDREW SEVERYNS,
Attorneys for Plaintiff.
Postoffice address, Port Angeles, Washington.

NOTICE FOR PUBLICATION

Department of the Interior, U. S. Land Office at Seattle, Wash., Oct. 2, 1913. Notice is hereby given that Shirley H. Anderson, a son and one of the heirs or William Anderson, now deceased, who, on May 29th, 1911 made Homestead Entry No. 02306, under the Act of June 11, 1906, for the land described as follows: Commencing at a point designated at corner No. 1, Wm. Anderson Homestead claim in Olympic Forest Reserve, which corner is located S.45 degrees 32 minutes E. 92.07 chains from point for corner to sections 28, 29, 32, and 33, North, Range No. 7 West of W. M.; thence south 20 chains to corner No. 2; thence east 2.50 chains to corner No. 3; thence south 20.00 chains to corner No. 4; thence east 20 chains to corner No. 5 thence north 5 chains to corner No. 6; thence east 10 chains to corner No. 7; thence north 9 chains to corner No. 8; thence east 10 chains to corner No. 9; thence north 6 chains to corner No. 10; thence west 5 chains to corner No. 11; thence north 10 chains to corner No. 12; thence west 15 chains to corner No. 13; thence north 10 chains to corner No. 14; thence west 22.51 chains to corner No. 1, the point of beginning and containing 121.00 acres, more or less according to the Government Survey thereof, all in Clallam county, State of Washington, has filed notice of intention to make claim to the land above described, before James Stewart, U. S. Commissioner, at his office in Port Angeles, Wash., on the 22nd day of November, 1913. Claimant names as witnesses, Gus Wolf and Thomas Oelson both of Port Angeles, Wash., and William Humes and Grant Humes both of Elwha, Wash.

JOHN C. DENNY, Register.
10-10

LODGE NOTICES

B. P. O. E.— Naval Lodge No. 353 meets every Thursday evening at Elks Hall opposite Angeles Hotel. Visitors cordially invited.
P. J. Wold, Exalted Ruler.
Conrad Luppen, Secretary.

F. O. E. — Port Angeles, No. 483, F. O. E., meets every Saturday evening at Haning Hall. Visitors cordially invited.
John Donahue, W. P.
E. R. Gehrke, Secretary.

W. of W., Ediz Circle No. 724, meets first and third Saturday of each month in I. O. O. F. Hall.
Mrs. Clevenger, G. N.
Paul T. Hopf, Clerk.

W. O. W.—Port Angeles Camp, No. 697, meets second and fourth Saturdays of each month in I. O. O. F. Hall. George Krousey, Con. Com.
W. A. Rogers, Clerk.

Brotherhood of American Yeoman —Mt. Angeles Homestead 985 meets every second and fourth Friday in I. O. O. F. Hall.
Ida L. MacKechnie, Correspondent.
F. M. Cloukie, Foreman.

HOWDY PAP. — Port Angeles Lodge No. 991, Loyal Order of Moose, meets every Monday evening at Haning Hall.
J. P. Jensen, Worthy Dictator.
L. M. Campbell, Secretary.

TAX SUMMONS— In the Superior Court of the State of Washington for Clallam County.
Puget Sound Mills & Timber Co., plaintiff, vs. T. A. Miller, and all persons unknown, if any, having or claiming to have an intesest in and to the real property hereinafter described, defendants.
The State of Washington to
T. A. Miller,
and all persons unknown, if any, having or claiming to have an interest in and to the real property hereinafter described:
You and each of you are hereby notified that Puget Sound Mills & Timber Co., is the holder of Certificate of Delinquency numbered 3319, issued on the 25th day of April, 1911, by the County of Clallam, State of Washington, for the amount of Three and 24-100 ($3.24) Dollars, the same being the amount then due and delinquent for taxes for the year together with penalty, interest and costs thereon, upon real property assessed to you and of which you are the owner or reputed owner, situated in said county, and particularly bounded and described as follows, to-wit:
Lots Nineteen and Twenty in Block Ninety-nine of the City of Port Crescent,
and upon which he has paid taxes assessed against said property as follows:

Year's Tax	Date Paid	Receipt No.	Amt.
1910	Sept. 23, 1913	507	$ .97
1911	Sept. 23, 1913	507	.96
1912	Sept. 23, 1913	5853	.63

Total amount of Certificate of Delinquency, $2.56.
all of said amounts bearing interest at the rate of fifteen per cent per annum; and you are further notified

Schaible & Hutchinson
JEWELERS
A Reliable Place to Buy Watches and Jewelry
All Work Satisfactorily Repaired and Guaranteed.

Dr. Harold H. Butler
Dental Surgeon
Reasonable prices for First Class work.
Rooms 1, 2 and 3 Aldwell Bld'g. Port Angeles, Wash

You Are Going
TO ENJOY YOUR JOURNEY if our "TRAVEL EXPERT" routes your ticket. You'll get BEST trains, BEST connections and UNEQUALLED DINING CAR SERVICE, with BEST food in great variety, cooked the "WAY YOU LIKE" and priced the "WAY EVERYONE LIKES." Write, telegraph, telephone or come in person for complete information about your proposed trip.
NORTHERN PACIFIC
A. D. CHARLTON, A. G. P. A. Portland, Oregon
W. L. CLARK, F. & P. AGENT Port Townsend, Washington

Filion Mill and Lumber Company
MANUFACTURERS OF AND DEALERS IN ROUGH AND DRESSED LUMBER, LATH, SHIPLAP, RUSTIC SIDING, PLAIN AND FANCY CASING, ETC.
THE BEST CEDAR SHINGLES MADE.
OFFICE AND MILL ON LINCOLN HEIGHTS.

that plaintiff will apply to the Superior Court of the State of Washington, in and for said county, for a judgment foreclosing tax lien against the property hereinbefore mentioned, and you are hereby summoned to appear within sixty days after the date of the first publication of this summons, exclusive of the day of said first publication, and defend this action or pay the amount due, together with costs; and in case of your failure so to do, judgment will be rendered foreclosing the lien for said certificate of delinquency, taxes, penalty, interest and costs, against the lands and premises hereinbefore mentioned.
Date of 1st publication Oct. 3, 1913.
Any pleading or process may be served upon the undersigned at the address hereafter mentioned.
T. F. TRUMBULL, and
ANDREW SEVERYNS,
Plaintiff's Attorneys.
P. O. Address: Port Angeles, Wash.

TAX SUMMONS—IN THE SUPERIOR Court of the State of Washington for Clallam County.
Puget Sound Mills & Timber Co., plaintiff, vs. Unknown Owners, and all persons unknown, if any, having or claiming an interest or estate in and to the hereinafter described real property, Defendants.
State of Washington to said
Unknown Owners,
and all persons unknown, claiming or having an interest or estate in the hereinafter described real property.
You and each of you are hereby notified that the above named plaintiff, Puget Sound Mills & Timber Co., is the holder of Certificate of Delinquency No. 3303, issued on the 1st day of June, 1910, by the county of Clallam, State of Washington, for the amount of One and 22-100 dollars
the same being the amount then due and delinquent for taxes for the years
1907, 1908 and 1909
together with penalty, interest and costs thereon, upon real property assessed to you and of which you are the owner or reputed owner, situated in said county, and particularly bounded and described as follows, to-wit:
Lots Nine (9), Ten (10), and Eleven, (11), in Block Six (6) of Victoria Addition to Port Crescent.
and upon which he has paid taxes assessed against said property as follows:

Year's Tax	Date Paid	Receipt No.	Amnt.
1910		3150	$ .10
1910	Nov. 27, 1911	4911	.10
1911	May 31, 1912	3364	.10
1911	May 31, 1912	5508	.10
1912	May 31, 1913	4734	.10
1912	Sept. 23, 1913	5858	.10

Total Amount of Taxes paid since dates of Certificate of Delinquency sixty (60c) cents.
Total amount of taxes paid since date all of said amounts bearing interest at the rate of 15 per cent per annum and you are notified that plaintiff will apply to the Superior Court of the State of Washington, in and for said county, for ajudgment foreclosing his tax lien against the property hereinbefore mentioned, and you are hereby summoned to appear within sixty days after the date of the first publication of this summons, exclusive of the day of said first publication, and defend this action or pay the amount due, together with costs; and in case of your failure so to do judgment will be rendered foreclosing the lien for said certificate of delinquency, taxes penalty, interest and costs, against the lands and premises hereinbefore mentioned.
Date of 1st publication Oct. 3, 1913.
Any pleading or process may be served upon the undersigned at the address hereafter mentioned.
T. F. TRUMBULL, and
ANDREW SEVERYNS,
Attorneys for Plaintiff.
Postoffice address, Port Angeles, Washington.

WEEKS ABSTRACT Co.
Our Patent Card System Assures Information accurate and up to The Hour
ABSTRACTS OF TITLE
Order from us for
QUICK, COMPETENT SERVICE
All the Records are in Our Office
BLUE PRINTS and MAPS
PORT ANGELES, WASH.

OUR LAUNDRY.
can be seen upon scores of our happy customers, who with their immaculate linen, offer irrefutable proof of the superior excellence of our skill
But it is not alone upon our expert workmanship that we claim your favor. We also have the habit of promptness, regularity and strict business methods. We do things and do them systematically. That is why we always make good.
Angeles Steam Laundry
James Wooley, Prop.
Let us do your work We do it right

McKee & LaFlower
FUNERAL DIRECTORS and Embalmers
Phones: LaFlower 108; McKee105
LADY ATTENDANTS

The Phelps Dry Goods Co.

BIG SALE OF MILLINERY

At a reduction of ONE FOURTH

This includes everything in the Millinery Department and means some real bargains for you.

We are also offering all our

Fall and Winter Coats, Suits and One Piece Dresses

AT ONE FOURTH OFF

These one piece gowns include a line of the handsomest afternoon and evening dresses ever brot to the city. It will pay you to come in and look them over and get prices.

Get one of our Bargain Corduroy dresses before they are all gone.

The Phelps Dry Goods Co.

When you come to us in the middle of the night to get only a dime's worth of something for the toothache, we won't complain. When you give us your business during the day, we take delight in accommodating you during the night. But if you always have household remedies right in your home, you will save YOURSELF many a midnight journey.

Mathewson's Drug Store,
Near Post Office Phone 28.

KEEP WARM AND COSY WITH ONE OF OUR

HEATERS

We have wood and coal burners and a combination burner that gives excellent results.

See our fine line of rugs, matting and linoleum. We carry house furnishings of all kinds.

Edward Christopherson

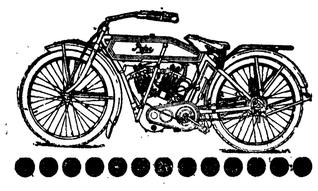

POPE 1913

Is Unequalled

A demonstrator on hand. Call and let us show you its good points.

C. L. BAKER

HIGH SCHOOL NOTES

The score of the football game last Saturday was 14 to 12 in favor of the opposing team. The boys played a most interesting and exciting game which was much enjoyed by the spectators and especially by the high school students who turned out in full force and showed their interest in the school athletics by giving their support. Our boys fought hard for the victory and their effort was as much appreciated by their fellow students as if they had won. Arrangements have been made for them to go to Townsend for the next game with the rival team, which will be played on the 8th of November.

A game of football between H. S. boys and the sailors of the Snohomish, played Wednesday afternoon, resulted in a score of 40 to 0 in favor of the H. S. boys.

A meeting was held by each class of the high school to elect one of their members as a representative on the board of control. Wilmont Woodcock, Percy Bork, Harold Dodge and Artie Lockhart were chosen, and the faculty and these boys will control the athletics in the school.

Next Tuesday will be visitors' day in the school and parents and friends are welcome to come and visit the different rooms. Some work from each class will be exhibited and the regular recitations heard all day.

In the evening the parents and students are requested to come to the school house and discuss the school needs. Many of the mothers and fathers do not know what their children are doing there or what is needed by the teacher to help them more in their work. A short program will be rendered and it is hoped that a great many of the parents will be interested enoug hto be present.

ODD FELLOWS GAVE SPREAD

The local lodge of Odd Fellows surprised the ladies of the Rebekahs Wednesday night after the regular session of the latter by having a big spread set for them in the spacious diningroom at Odd Fellows Hall ready to sit down to when the ladies had closed their session. It was a sumptuous repast and thoroughly enjoyed. Dancing was then taken up until midnight. The ladies are planning a whist party to be given at the hall next Wednesday night, the 29th, to which the public is cordially invited. A full list of prizes will be awarded.

The Ladies Aid of the M. E. Church will hold an all day meeting at the home of Mrs. J. W. Failor next Thursday, October 2nd. All friends invited. Come early and bring thimble.

Those bills that are not paid by the first of next month will be advertised to be collected by the collection agency. L. G. McBurney, Cash Store.

Street Superintendent Wm. Graham left Sunday for a visit with his son Ernest Graham in San Francisco. He will be absent about three weeks.

See that new "Meteor" line of Cooking Ware in the window at the 5-10-25c and up Store. C. Winfield Harris Co., opposite post office.

Room and board at private home at very reasonable rates. Apply at Dr. Stanley's residence on Sixth between Race and Washington.

Judge Ralston left yesterday for Port Townsend, having cleared up the docket of the Superior Court here. He will return Nov. 3

John Rychner of the Glendale Creamery with headquarters in this city is confined to his home since Saturday last.

The Olympic-Leader gives the county news; that is why it has more readers in the county than any other paper.

Keep your house warm with one of those Fire Keepers at Batz-Larkin Furniture store, corner First and Oak streets.

Good milch cow for sale. Call or phone X147. 4t42

HEATERS! HEATERS!

Now is the time to have your heater set up. If you want a good Heater call in and see our stock. We have a good line to select from. Coal Heaters, Wood Heaters, large and small, the Great Western Air Tight Combination Wood and Coal, the Round Oak, the Howard, and the Junior. Get a large heater for a little money. H. Gutenberg & Co.

EDNA L. HOLT
PIANO INSTRUCTION
Phone L95. Residence Fifth and Peabody.

PALACE BAKERY SOLD

Mr. and Mrs. Otto Meyerding, of Arizona, purchased this week the Palace Bakery owned and operated for a number of years by the Eckley Bros. They are having the interior entirely remodeled and improved so that it will present a most attractive and inviting appearance. Mr. Meyerding is a baker of many years' experience and comes to our city highly recommended. He brought with him his assistant, Charles Bergu, also an expert baker, and his brother-in-law and wife, Mr. and Mrs. Henry Korff. It is their intention to put a delivery wagon on in the spring, which will visit all parts of the city every day. Mr. Meyerding says he knows of nothing that can be made in a bakeshop that they cannot make and their specialty is fancy cakes of all kinds; he says their list includes at least fifty different varieties.

THE CATHOLIC FAIR

Large crowds are enjoying the fine dinners and suppers being served each day at the Catholic Fair. In the evening the entertainments of various kinds and the contests and raffles afford amusement and excitement to the many in attendance. Among the articles of fancy work for sale are some particularly handsome pieces of fine needlework, and all the booths are well stocked with salable goods which are to be disposed of. Friends of the church have been very generous in their gifts, most of which are being raffled off and will bring in many dollars to help swell the funds. The Fair promises to be in every way as great a success as previous one have been.

All the grocery stores are displaying a fine lot of pumpkins this year and most of them were raised by Lum Sue. Merrill's window is particularly attractive to the youngsters with its many grinning Jack o'lanterns.

We have a line of small dressers we are anxious to close out. They are all new stock, handsomely finished and just the thing for a child's bedroom. We will close them all out at cost. Leland's New and Second Hand Store, Phone 219.

Slavery still exists in some of the Southern states. Convicts are put up at auction in several of them, including Alabama and Tennessee, but there is a movement on foot to abolish the system.

Sealshipt Oysters are safer, cheaper and better than "tin-can" oysters. A pint of Sealshipt solid meats contains as many oysters as the quart cans and costs only 50c. Try them. City Fish Market.

The Rebekahs will give a whist tournament on the 29th day of October at Odd Fellows Hall. Nice prizes will be given. Admission 25c; everybody welcome.

If you want a good figure, combined with ease and comfort, give Miss MacClure your order for a Spirella Corset, the most popular on the market today. Phone L 182.

Mr. Temple, U. S. post office inspector, was in the city the early part of the week in the interest of a new location for our postoffice.

For sale, Berkshire sow and five pigs, six weeks old. Address R. C. Warner, Twin, Wash.

Masquerade suits made for $2.00 at Dressmaking Shop or call L252. Mrs. Becker.

Furnished house for rent, six rooms. Phone L60. Rent $15. Mrs. Hitch.

Try our Smoked Salmon, the fat, juicy kind, 15c lb. City Fish Market.

Fine young white pigs for sale by R. W. Sisson. Phone White 01. 2t

For rent, small furnished house. Phone 123. M. T. Fuller.

Three housekeeping rooms. Inquire at this office.

STAR THEATRE

presents the following attractions for Friday and Saturday, October 24th and 25th

GOING SOME
An excellent Farce Comedy
HIS CHILDREN
A Husband Won by Election
The One Good Turn

Sunday, October 26th
Extra Special Attraction,

Romeo and Juliet

TWO REEL COLORED FEATURE
TELL YOUR FRIENDS

Baby contest will close Sunday night, Nov. 9th. Winning baby's picture shown on screen Monday and Tuesday, 10th and 11th.

E. W. Merrill & Co.

Hallow-e'en

For that party you will give, we have "Delicious" red apples, pop corn, nuts, raisins, candy and fruits.

We have on display

PUMPKINS

of all sizes. Make your selection now, for your

Jack O' Lanterns

E. W. Merrill & Co.

ONLY THE BEST

MAKES OF SHOES

Fine Showing of Winter Footwear

JENSEN, THE SHOE MAN

We carry not only the

Best of Everything in Staple Groceries

but the Freshest and Most Tempting Array of Fruits and Vegetables on the market.

Port Angeles Grocery

McNUTT & MORSE PHONE 38

Hams, Bacon and Canned Meats
Flour and Feed

FRED P. HENSON

Successor to E. E. Hopkins

First Class Groceries at Reasonable Prices

Ordinance No. 421.

An ordinance to establish the grade of certain streets in the city of Port Angeles, Washington, within certain limits.

The City Council of the City of Port Angeles do ordain as follows:

Section 1: The grade of Railroad Avenue shall be and hereby is fixed and established within the limits as follows:

The elevation of grade at Oak street and Railroad Avenue is 18 feet above datum, and at Railroad Avenue and the following other streets, to-wit: Laurel, Lincoln, Chase, Peabody, Vine, Albert, Eunice and Francis, each 18 feet above datum.

Section 2: The grade of Front street is hereby fixed and established within the limits as follows:

At the northwest, northeast, southwest and southeast corners of Front and Pine streets, the elevation of grade is 16 feet above datum; at the northwest, northeast, southwest and southeast corners of Front and Valley streets, the elevation of grade is 17.25 feet above datum. At the northwest, northeast, southwest and southeast corners of Front and Cherry streets, the elevation of grade is 18.5 feet above datum. At the northwest, northeast, southwest and southeast corners of Front and Oak streets, the elevation of grade is 19.75 feet above datum. At the northwest, northeast, southwest and southeast corners of Front and Laurel streets, the elevation of grade is 21 feet above datum. At the northwest and southwest corners of Lincoln and Front streets, the elevation of grade is 32.7 feet above datum, and at the southeast and southwest corners of Lincoln and Front streets, the elevation of grade is 33 feet above datum. At the northwest and southwest corners of Front and Chase streets, the elevation of grade is 54 feet above datum and at the northeast and southeast corners of said streets, the elevation of grade is 55.25 feet above datum. At the northwest and southwest corners of Front and Peabody streets, the elevation of grade is 80 feet above datum; at the northeast corner of said streets, the elevation of grade is 79.75 feet above datum, and at the southeast corner of said streets, the elevation of grade is 80.75 feet above datum. At the northwest and northeast corners of Front and Vine streets, the elevation of grade is 91 feet above datum, and at the southeast and southwest corners of said streets, the elevation of grade is 92 feet above datum. At the northwest and northeast corners of Front and Albert streets, the elevation of grade is 94 feet above datum and at the southeast and southwest corners of said streets, the elevation of grade is 95 feet above datum. At the northwest and southwest corners of Front and Eunice streets, the elevation of grade is 91.22 feet above datum, and at the southeast and northeast corners of said sreets, the elevation of grade is 90.79 feet above datum. At the northwest and northeast corners of Front and Francis streets, the elevation of grade is 88.00 feet above datum, and at the southeast and southwest corner of said streets, the elevation of grade is 89.00 feet above datum.

Section 3: The grade of First street shall be and hereby is fixed and established within the limits as follows:

At the northeast and southeast corners of First and Cedar streets, the elevation of grade is 20 feet above datum. At the northwest, northeast, southwest and southeast corners of First and Pine streets, the elevation of grade is 21 feet above datum. At the northwest, northeast, southwest and southeast corners of First and Valley streets, the elevation of grade is 22 feet above datum. At the northwest, northeast, southwest and southeast corners of First and Cherry streets, the elevation of grade is 26.5 feet above datum. At the northwest, northeast, southwest, southeast corners of First and Oak streets, the elevation of grade is 28 feet above datum. At the northwest, southwest, northeast and southeast corners of First and Laurel streets, the elevation of grade is 30.5 feet above datum. At the northwest, northeast, southwest and southeast corners of First and Lincoln streets, the elevation of grade is 50 feet above datum. At the northwest and southwest corners of First and Chase streets, the elevation of grade is 73 feet above datum, and at the northeast and southeast corners of said streets, the elevation of grade is 79.25 feet above datum. At the northwest and southwest corners of First and Peabody streets, the elevation of grade is 95 feet above datum, and at the northeast and southeast corners of said streets, the elevation of grade is 95.5 feet above datum. At the northwest, northeast, southeast and southwest corners of First and Vine streets, the elevation of grade is 100 feet above datum. At the northwest and southwest corners of First and Albert streets, the elevation of grade is 98.04 feet above datum, and at the northeast and southeast corners of said streets, the elevation of grade is 97.74 feet above datum. At the northwest and southwest corners of First and Eunice streets, the elevation of grade is 95.78 feet above datum, and at the northeast and southeast corners of said streets, the elevation of grade is 95.48 feet above datum. At the northwest and northeast corners of First and Francis streets the elevation of grade is 93.50 feet above datum, and at the southeast and southwest corners of said streets, the elevation of grade is 94.50 feet above datum.

Section 4: The grade of Second street shall be and hereby is fixed and established within the limits as follows:

At the northeast corner of Second and Cedar streets, the elevation of grade is 27 feet above datum, and at the southeast corner of said streets, the elevation of grade is 28.5 feet above datum At the northwest and northeast corners of Second and Pine Streets, the elevation of grade is 32 feet above datum; at the southeast and southwest corners of said streets, the elevation of grade is 33.5 feet above datum. At the northwest and northeast corners of Second and Valley streets, the elevation of grade is 37 feet above datum, and at the southeast and southwest corners of Second and Valley streets, the elevation of grade is 37.5 feet above datum,. At the northwest and northeast corners of Second and Cherry streets, the elevation of grade is 47.5 feet above datum, and at the southwest and southeast corners of said streets, the elevation of grade is 49 feet above datum. At the northwest corner of Second and Oak streets the elevation of grade is 50.18 feet above datum; at the northeast corner of said streets, the elevation of grade is 50.97 feet above datum; at the southeast corner of said streets, the elevation of grade is 52.47 feet above datum, and at the southwest corner of said streets, the elevation of grade is 51.68 feet above datum. At the northwest corner of Second and Laurel streets, the elevation of grade is 56.11 feet above datum; at the northeast corner of said streets, the elevation of grade is 56.9 feet above datum; at the southeast corner of said streets the elevation of grade is 58.40 feet above datum and at the southwest corner of said streets, the elevation of grade is 57.61 feet above datum. At the northwest, northeast, southwest and southeast corners of Second and Lincoln streets, the elevation of grade is 62 feet above datum. At the northwest and southwest corners of Second and Chase streets, the elevation of grade is 82.25 feet above datum, and at the northeast and southeast corners of said streets, the elevation of grade is 83.5 f eet above datum. At the northwest and southwest corners of Second and Peabody streets, the elevation of grade is 97 feet above datum, and at the northeast and southeast corners of said streets, the elevation of grade is 97.4 feet above datum. At the northwest and southwest corners of Second and Vine streets, the elevation of grade is 98.8 feet above datum and at the northeast and southeast corners of said streets, the elevation of grade is 99.06 feet above datum. At the northwest and southwest corners of Second and Albert streets, the elevation of grade is 100.46 feet above datum; and at the northeast and southeast corners of said streets, the elevation of grade is 100.68 feet above datum. At the northwest and southwest corners of Second and Eunice streets, the elevation of grade is 102.08 feet above datum, and at the northeast and southest corners of said streets, the elevation of grade is 102.3 feet above datum. At the northwest corner of Second and Francis streets, the elevation of grade is 103.0 feet above datum; at the southwest corner of said streets the elevation of grade is 103.7 ft. above datum.

Section 5: The grade of Third street shall be and hereby is fixed and established as follows:

At the northeast corner of Third and Cedar streets, the elevation of grad is 55.5 feet above datum, and at the southeast corner of said streets, the elevation of grade is 57 feet above datum. At the northwest and northeast corners of Third and Pine streets, the elevation of grade is 60.5 feet above datum,and at the southeast and southwest corners of said streets, the elevation of grade is 62 feet above datum. At the northwest and northeast corners of Third and Valley streets, the elevation of grade is 63 feet above datum, and at the southwest and southeast corners of said streets, the elevation of grade is 64.5 feet above datum. At the northwest and northeast corners of Third and Cherry streets, the elevation of grade is 70 feet above datum, and at the southeast and southwest corners of said street, the elevation of grade is 71.5 feet above datum. At the northwest and northeast corners of Third and Oak streets, the elevation of grade is 71.5 feet above datum, and at the southeast and southwest corners of said streets, the elevation of grade is 73 feet above datum. At the northwest and northeast corners of Third and Laurel streets, the elevation of grade is 73 feet above datum, and at the southeast and southwest corners of said streets, the elevation of grade is 74.5 feet above datum. At the northwest and northeast corners of Third and Lincoln streets, the elevation of grade is 74 feet above datum and at the southwest and southeast corners of said streets, the elevation of grade is 75 feet above datum. At the northwest corner of Third and Chase streets, the elevation of grade is 83.9 feet above datum and at the northeast corner of said streets, the elevation of grade is 85 feet above datum; at the southeast corner of said streets, the elevation of grade is 85 feet above datum, and at the southwest corner of said streets, the elevation of grade is 84 feet above datum. At the northwest and southwest corners of Third and Peabody streets, the elevation of grade is 94.9 feet above datum, and at the northeast and southeast corners of said streets, the elevation of grade is 96 feet above datum. At the northwest and southwest corners of Third and Vine streets, the elevation of grade is 105.9 feet above datum and at the northeast and southeast corners of said streets, the elevation of grade is 106 feet above datum. At the northwest, northeast, southwest, and southeast corners of Third and Albert streets, the elevation of grade is 109.5 feet above datum. At the northwest, northeast, southwest and southeast corners of Third and Eunice streets, the elevation of grade is 113 feet above datum. At the northwest corner of Third and Francis streets, the elevation of grade is 113 feet above datum and at the southwest corner of said streets, the elevation of grade is 114 feet above datum.

Section 6: The grade of Fourth street shall be and hereby is fixed and established as follows:

At the northeast corner of Fourth and Cedar streets, the elevation of grade is 78 feet above datum; at the southeast corner of said streets, the elevation of grade is 79.5 feet above datum. At the northwest and northeast corners of Fourth and Pine streets, the elevation of grade is 83 feet above datum and at the southeast and southwest corners of said streets, the elevation of grade is 84.5 feet above datum. At the northwest and northeast corners of Fourth and Valley streets, the elevation of grade is 87.75 feet above datum, and at the southeast and southwest corners of said streets, the elevation of grade is 89.25 feet above datum. At the northwest and northeast corners of Fourth and Cherry streets, the elevation of grade is 92.5 feet above datum, and at the southeast and southwest corners of said streets, the elevation of grade is 94 feet above datum. At the northwest and northeast corners of Fourth and Oak streets,the elevation of grade is 89.5 feet above datum, and at the southeast and southwest corners of said streets, the elevation of grade is 90.5 feet above datum. At the northwest and northeast corners of Fourth and Laurel streets, the elevation of grade is 86.5 feet above datum and at the southeast corner of said streets, the elevation of grade is 87 feet above datum; at the southwest corner of said streets, the elevation of grade is 87.5 feet above datum. At the northwest, northeast, southeast, southwest corners of Fourth and Lincoln streets, the elevation of grade is 84 feet above datum. At the northwest and southwest corners of Fourth and Chase streets, the elevation of grade is 95 feet above datum, and at the northeast and southeast corners of Fourth and Chase streets, the elevation of grade is 95.25 feet above datum. At the northwest, northeast, southwest and southeast corners of Fourth and Peabody streets, the elevation of grade is 102 feet above datum. At the northwest, northeast,southwest and southeast corners of Fourth and Vine streets, the elevation of grade is 110 feet above datum. At the northwest and northeast corners of Fourth and Albert streets, the elevation of grade is 118 feet above datum, and at the southeast and southwest corners of said streets, the elevation of grade is 118.8 feet above datum. At the northwest and northeast corners of Fourth and Eunice streets, the elevation of grade is 120 feet above datum, and at the southeast and southwest corners of said streets, the elevation of grade is 120.8 feet above datum. At the northwest corner of Fourth and Francis streets, the elevation of grade is 123 feet above datum, and at the southwest corner of said streets, the elevation of grade is 123.8 feet above datum.

Section 7: The grade of Fifth street shall be and is hereby fixed and established as follows:

At the northeast corner of Fifth and Cedar streets, the elevation of grade is 100.5 feet above datum and at the southeast corner of said streets, the elevation of grade is 102 feet above datum. At the northwest and northeast corners of Fifth and Pine streets, the elevation of grade is 105.5 feet above datum, and at the southeast and southwest corners of said streets, the elevation of grade is 107 feet above datum. At the northwest corner of Fifth and Valley streets, the elevation of grade is 108.5 feet above datum; at the northeast corner of said streets, the elevation of grade is 109 feet above datum: at the southeast corner of said streets, the elevation of grade is 109.75 feet above datum and at the southwest corner of said streets, the elevation of grade is 109.25 feet above datum At the northwest, northeast, southwest and southeast corners of Fifth and Cherry streets, the elevation of grade is 112 feet above datum. At the northwest and southwest corners of Fifth and Oak streets, the elevation of grade is 106 feet above datum, and at the northeast and southwest corners of said streets, the elevation of grade is 105.2 feet above datum. At the northwest and southwest corners of Fifth and Laurel streets, the elevation of grade is 99.2 feet above datum, and at the northeast and southeast corners of said streets, the elevation of grade is 98.4 feet above datum; at the northwest, northeast, southwest and southeast corners of Fifth and Lincoln streets, the elevation of grade is 93 feet above datum. At the northwest and southwest corners of Fifth and Chase streets, the elevation of grade is 100.375 feet above datum, and at the northeast and southeast corners of said streets, the elevation of grade is 101.26 feet above datum. At the northwest and southwest corners of Fifth and Peabody streets, the elevation of grade is 106.98 feet above datum, and at the northeast and southeast corners of said streets,the elevation of grade is 108.06 feet above datum. At the northwest and southwest corners of Fifth and Vine streets, the elevation of grade is 113.58 feet above

(Continued on page 9.)

Notice By City Clerk of PRIMARY ELECTION

FOR CITY OFFICERS

Notice is hereby given that a Primary Election to nominate candidates to be voted for at the City Election to be held Tuesday next succeeding the first Monday in December A.D.1913, will be held in the City of Port Angeles, Clallam County, State of Washington, on the first Tuesday of November, 1913, at which primary election, the polls will be and remain open from 11 o'clock in the morning until 8 o'clock in the evening of said day, (unless at the hour of closing there are any electors in any polling place desiring to vote and who are qualified to participate therein, and who have not been able to do so since appearing at the polling place, in which event said polls shall be kept open reasonably long enough after the hour of closing to allow those present at that hour to vote). Said primary Election shall be held at the regular polling places in each ward of the City.

The party designation and the names and addresses of all persons for whom nomination papers have been filed, so far as the same effects the electors of said city, are as follows:

	Names	Addresses	Party Designation
Mayor	Horace White	Port Angeles	Citizens
	F. T. Hyde	Port Angeles	Citizens
	W. W. Gray	Port Angeles	Socialist
City Attorney	G. V. Smith	Port Angeles	Citizens
	T. F. Trumbull	Port Angeles	Citizens
	David O'Brien	Port Angeles	Socialist
City Treasurer	P. F. Harley	Port Angeles	Citizens
	W. A. Lange	Port Angeles	Citizens
	Nina Halverson	Port Angeles	Socialist
Councilman At Large	C. E. Shields	Port Angeles	Citizens
	A. J. Pabst	Port Angeles	Socialist
Councilman Second Ward	H. M. Fisher	Port Angeles	Citizens
	Peter Grub	Port Angeles	Citizens
Councilman Fourth Ward	Wm. Fowler	Port Angeles	Citizens
	W. H. Elliott	Port Angeles	Citizens
	F. S. Goss.	Port Angeles	Socialist
Councilman Fifth Ward	J. E. Bigelow	Port Angeles	Citizens
	August Swanson	Port Angeles	Citizens
	Dan. Garber	Port Angeles	Socialist
Councilman Sixth, Ward	J. A.Grossman	Port Angeles	Citizens
	E. B. Fleming	Port Angeles	Socialist
City Clerk	J. L. Beam	Port Angeles	Citizens
	Jennie F. Gregory	Port Angeles	Socialist

Witness my hand and official seal this 7th day of October, 1913.
(SEAL)

C. E. SHIELDS,
City Clerk

City Warrant Call

The treasurer of the City of Port Angeles, Washington, will pay upon presentation at his office in the Aldwell, Block, Port Angeles, Wash., the following warrants:

Lighting Fund to No. 1522 inc.
Indebtedness Fund to B1-464.

No interest will be allowed after October 17, 1913.

P. E. GRAVES,
City Treasurer.

The Olympic-Leader is the only paper that publishes any news from the West End, or that has a general circulation thruout that district of value to merchants endeavoring to do a local mail order business.

TEAM FOR SALE or Exchange for lot. Apply phone R96.

FOR SALE — Cheap, good team, harness and wagon. For information phone Black 001.

Accidents to the flesh will happen, no matter how careful you are.

Ballard's

SNOW LINIMENT

Kept always in the house is a guarantee of prompt treatment whenever there is a cut, burn, bruise or other injury to the flesh of any member of the family. The sooner these wounds are treated, the greater certainty that they will heal without much pain or loss of time. It is equally certain that the torture of rheumatism, neuralgia and sciatica, lame back, stiff neck and lumbago will be eased, and the disease speedily driven out of the body. If you have it on hand the suffering is short and the cure is speedy and complete.

Price 25c, 50c and $1.00 per Bottle.

JamesF.Ballard,Prop. St.Louis,Mo.

Stephens Eye Salve Cures Sore Eyes.

SOLD AND RECOMMENDED BY

MATHEWSON'S DRUG STORE

FITZ HENRY & OWENS

CIVIL ENGINEERS

SURVEYORS

All Kinds of Engineering and Surveying Work Promptly Executed.

Estimates Furnished on Canals, Dikes, Flumes and Ditches. Hydraulics a Specialty.

Room 5 Aldwell Blk. Phone 289

WHEN YOU SEE A PERSON RUNNING ALL OVER THE TOWN TO PAY HIS MONTH'S BILLS YOU NATURALLY CONCLUDE THAT ONE OF TWO THINGS IS TRUE, EITHER HIS TIME HAS VERY LITTLE VALUE OR ELSE HE DOES NOT APPRECIATE WHAT A CHECKING ACCOUNT WILL DO FOR HIM.

Citizens National Bank

Port Angeles, Washington

The Quick Cleaners

CLEANING AND PRESSING

Promptly and Neatly Done.

Prices Reasonable

E. H. Hall, Proprietor

In rear of Cooper Building.

THE ANGELES AUTO SUPPLY COMPANY

Can Furnish You Anything in AUTOMOBILE SUPPLIES

Port Angeles Pressed Brick Company

J. Krumrie, Prop. Phone X67

The Finest Quality of Red Brick

in any quantity at reasonable prices. Let us estimate on your building.

YARDS AT WHITE CREEK, EAST OF CITY LIMITS.

Ordinance No. 421.

(Continued from page 8.)

datum, and at the northeast and southeast corners of said streets, the elevation of grade is 114.6 feet above datum. At the northwest and northeast corners of Fifth and Albert streets, the elevation of grade is 120.31 feet above datum and at the southeast and southwest corners of said streets, the elevation of grade is 121.31 feet above datum. At the northwest corner of Fifth and Eunice streets, the elevation of grade is 126.42 feet above datum, at the northeast corner, the elevation of grade is 127.81 feet above datum; at the southeast corner of said streets, the elevation of grade is 129.31 feet above datum, and at the southwest corner of said streets, the elevation of grade is 127.92 feet above datum. At the northwest corner of Fifth and Francis streets, the elevation of grade is 133 feet above datum, and at the southwest corner of said streets, the elevation of grade is 135.08 feet above datum:

Section 8. The grade of Sixth street shall be and hereby is fixed and established as follows:

At the northeast corner of Sixth and Cedar streets, the elevation of grade is 123 feet above datum. At the southeast corner of said streets, the elevation of grade is 124.5 feet above datum. At the northwest and northeast corners of Sixth and Pine streets, the elevation of grade is 125 feet above datum; at the southeast corner of said streets, the elevation of grade is 126 feet above datum, and at the southwest corner of said streets, the elevation of grade is 126.5 feet above datum. At the northwest, northeast corners of Sixth and Valley streets, the elevation of grade is 123 feet above datum, and at the southwest and south east corners of said streets, the elevation of grade is 123.5 feet above datum. At the northwest, northeast, southwest and southeast corners of Sixth and Cherry streets, the elevation of grade is 121 feet above datum. At the northwest corner of Sixth and Oak streets, the elevation of grade is 114.5 feet above datum; at the northeast corner of said streets, the elevation of grade is 114.2 feet above datum, and at the southeast corner of said street is the elevation of grades 114.5 and southwest corners of said streets, the elevation of grade is 115.0 feet above datum. At the northwest corner of Sixth and Laurel streets, the elevation of grade is 108 feet above datum; at the northeast corner of said streets, the elevation of grade is 107.4 feet above datum; at the southeast corner of said streets, the elevation of grade is 107.85 feet above datum, and at the southwest corner of said streets, the elevation of grade is 108.2 feet above datum. At the northwest, northeast, southwest and southeast corners of Sixth and Lincoln streets, the elevation of grade is 102 feet above datum. At the northwest corner of Sixth and Chase streets, the elevation of grade is 96.83 feet above datum, and at the northeast, southeast and southwest corners of said streets, the elevation of grade is 96.83 feet above datum. At the northwest corner of Peabody and Sixth streets, the elevation of grade is 107.63 feet above datum; at the northeast corner of said streets, the elevation of grade is 108.21 feet above datum, and at the southeast corner of said streets, the elevation of grade is 109.21 feet above datum. At the southwest corner of said streets, the elevation of grade is 108.63 feet above datum. At the northwest corner of Sixth and Vine streets, the elevation of grade is 119.01 feet above datum; at the northeast corner of said streets, the elevation of grade is 119.59 feet above datum; at the southeast corner of said streets, the elevation of grade is 120.59 feet above datum, and at the southwest corner of said streets, the elevation of grade is 120.01 feet above datum. At the northwest corner of Sixth and Albert streets, the elevation of grade is 130.39 feet above datum, at the northeast corner of said streets, the elevation of grade is 131 feet above datum, and at the southeast corner of said streets, the elevation of grade is 132.05 feet above datum. At the southwest corner of said streets, the elevation of grade is 131.39 feet above datum. At the northwest corner of Sixth and Eunice streets, the elevation of grade is 140 feet above datum; at the northeast corner of said streets, the elevation of grade is 140.5 feet above datum; at the southeast corner of said streets, the elevation of grade is 142.3 feet above datum, and at the southwest corner of said streets, the elevation of grade is 141.5 feet above datum. At the northwest corner of Sixth and Francis streets, the elevation of grade is 148.32 feet above datum, and at the southwest corner of said streets, the elevation of grade is 148.60 feet above datum.

Section 9. The grade of Seventh street shall be and hereby is fixed and established as follows:

At the northeast corner of Seventh and Cedar streets, the elevation of grade is 134.5 feet above datum; at the southeast corner of said streets, the elevation of grade is 136 feet above datum; at the northeast, northwest, southeast and southwest corners of Seventh and Pine streets, the elevation of grade is 135 feet above datum. At the northwest and northeast corners of Seventh and Valley streets, the elevation of grade is 132.5 feet above datum, and at the southeast and southwest corners of said streets, the elevation of grade is 133 feet above datum. At the northwest and northeast corners of Seventh and Cherry streets, the elevation of grade is 130 feet above datum, and at the southeast and southwest corners of said streets, the elevation of grade is 130.5 feet above datum. At the northwest corner of Seventh and Oak streets, the elevation of grade is 123.4 feet above datum; at the northeast corner of said streets, the elevation of grade is 122.42 feet above datum; at the southeast corner of said streets, the elevation of grade is 122.42 feet above datum, and at the southwest corners of said streets, the elevation of grade is 123.4 feet above datum. At the northwest and southwest corners of Seventh and Laurel streets, the elevation of grade is 115.82 feet above datum, and at the southeast and northeast corners of said streets, the elevation of grade is 114.84 feet above datum. At the northwest, northeast, southwest and southeast corner of Seventh and Lincoln streets, the elevation of grade is 109 feet above datum. At the northwest, northeast, southwest and southeast corners of Seventh and Chase streets, the elevation of grade is 104 feet above datum. At the northwest corner of Seventh and Peabody streets, the elevation of grade is 113.9 feet above datum; at the northeast corner of said streets, the elevation of grade is 114.8 feet above datum, at the southeast corner of said streets, the elevation of grade is 115 feet above datum and at the southwest corner of said streets, the elevation of grade is 114 feet above datum. At the northwest corner of Seventh and Vine streets, the elevation of grade is 124.7 feet above datum, at the northeast corner of said streets the elevation of grade is 125.7 feet above datum; at the southeast corner of said streets, the elevation of grade is 125.8 feet above datum, and at the southwest corner of said streets, the elevation of grade is 125 feet above datum. At the north west corner of Seventh and Albert streets, the elevation of grade is 135.6 feet above datum; at the northeast corner of said streets the elevation of grade is 136.6 feet above datum; at the southeast corner of said streets, the elevation of grade is 137.15 feet above datum, and at the southwest corner of said streets, the elevation of grade is 136.15 feet above datum. At the northwest and northeast corners of Seventh and Eunice streets, the elevation of grade is 146.5 feet above datum; and at the southeast corner of said streets, the elevation of grade is 148.01 feet above datum, and at the southwest corner of said streets, the elevation of grade is 147.5 feet above datum. At the northwest corner of Seventh and Francis streets, the elevation of grade is 160 feet above datum, and at the southwest corner of said streets, the elevation of grade is 161.96 feet above datum.

Section 10. The grade of Eighth street shall be and hereby is fixed and established as follows:

At the northeast corner of Eighth and Cedar streets, the elevation of grade is 146 feet above datum. At the northwest, southwest and southeast corners of Eighth and Pine streets, the elevation of grade is 145 feet above datum. At the northwest and northeast corners of Eighth and Cherry streets, the elevation of grade is 141 feet above datum, and at the southeast and southwest corners of said streets, the elevation of grade is 142 feet above datum. At the northwest corner of Eighth and Oak streets, the elevation of grade is 133.78 feet above datum and at the northeast corner of said streets, the elevation of grade is 132.75 feet above datum. At the northwest corner of Eighth and Laurel streets, the elevation of grade is 125.53 feet above datum; at the northeast corner of said streets, the elevation of grade is 124.5 feet above datum. At the northwest and northeast corners of Eighth and Lincoln streets, the elevation of grade is 118 feet above datum. At the northwest corner of Eighth and Chase streets, the elevation of grade is 120.25 feet above datum, and at the northeast corner of said streets, the elevation of grade is 120.6 feet above datum. At the northwest corner of Eighth and Peabody streets, the elevation of grade is 128.345 feet above datum, and at the northeast corner of said streets, the elevation of grade is 129.55 feet above datum. At the northwest corner of Eighth and Vine streets, the elevation of grade is 137.3 feet above datum; at the northeast corner of said streets, the elevation of grade is 138 feet above datum; At the northwest corner of Eighth and Albert streets, the elevation of grade is 146 feet above datum, and at the northeast corner of said streets, the elevation of grade is 147 feet above datum. At the north west corner of Eighth and Eunice streets, the elevation of grade is 159 feet above datum, and at the northeast corner of said streets, the elevation of grade is 160 feet above datum. At the northwest corner of Eighth and Francis streets, the elevation of grade is 172 feet above datum.

Section 11. The grade of Victoria street shall be and hereby is fixed and established within the limits as follows:

The elevation of grade at the northwest, southwest, southeast, and northeast corners of Victoria and Peabody streets, is 80 feet above datum. The elevation of grade at the northwest, northeast, southwest and southeast corners of Victoria and Vine streets, is 80 feet above datum. At the northwest corner of Victoria and Albert streets, the elevation of grade is 80 feet above datum; at the northeast corner of said streets, the elevation of grade is 79 feet above datum; at the southeast corners of said streets, the elevation of grade is 80.5 feet above datum, and at the southwest corner of said streets, the elevation of grade is 81.5 feet above datum. At the northeast corner of Victoria and Eunice streets, the elevation of grade is 62.75 feet above datum; at the southeast corner of said streets, the elevation is 64.25 feet above datum; at the northwest corner of said streets, the elevation of grade is 62.80 feet above datum. At the northwest and northeast corners of Victoria and Francis streets, the elevation of grade is 29.04 feet above datum; at the southeast and southwest corners of said streets the elevation of grade is 33.23 feet above datum.

Section 12. The grade of Caroline street shall be and hereby is fixed and established within the limits as follows:

At the northeast corner of Caroline and Eunice streets, the elevation of grade is 92 feet above datum; at the southeast and southwest corner of said streets, the elevation of grade is 92 feet above datum. At the northeast, northwest, southeast and southwest corners of Caroline and Francis streets, the elevation of grade is 90 feet above datum.

Section 13. The grade of Georgiana street shall be and hereby is fixed and established within the limits as follows:

At the northwest and southwest corners of Georgiana and Albert streets, the elevation of grade is 87.75 feet above datum, and at the northeast and southeast corners of said streets, the elevation of grade is 88.06 feet above datum; At the northwest and northeast corners of Georgiana and Eunice streets, the elevation of grade is 93.46 feet above datum, and at the southeast and southwest corners of said streets, the elevation of grade is 94 feet above datum: At the northwest, northeast, southwest and southeast corners of Geeorgiana and Francis streets, the elevation of grade is 87 feet above datum.

Section 14. The grade of Francis street proper north of Front street is hereby fixed and established as follows:

The elevation of grade at the northwest and northeast corners of Georgiana and Francis streets is 66.92 feet above datum, and the elevation of grade at the southeast and southwest corners of Georgiana and Francis streets, is 70.94 feet above datum.

The elevation of grade at the northwest and northeast corners of Caroline and Francis streets is 45.65 feet above datum; the elevation of grade at the southeast and southwest corners of said streets is 49.67 feet above datum.

The elevation of grade at the northwest and northeast corners of Victoria and Francis streets, is 29.04 feet above datum, and the elevation of grade at the southeast and southwest corners of said streets is 33.23 feet above datum.

The elevation of grade at the northwest, northeast, southeast and southwest corners of Francis street and Railroad avenue is 18.00 feet above datum.

Section 15. The elevation of grade of all street corners at the inner harbor line between Oak and Francis streets, is hereby fixed and established at an elevation of 18.00 feet.

Section 16. The grade of Valley street (proper) is hereby fixed and established within the limits as follows:

At the northwest, northeast, southeast, and southwest corners of Valley and Front streets, the elevation of grade is 17.25 feet above datum. At the northwest, northeast, southwest and southeast corners of Valley and First streets, the elevation of grade is 22 feet above datum; at the northwest, northeast, southeast and southwest corners of Valley and Second streets, the elevation of grade is 20 feet above datum; at the northwest, northeast, southeast and southwest corners of Valley and Third streets, the elevation of grade is 23 feet above datum; at the northwest, northeast, southeast and southwest corners of Valley and Fourth streets, the elevation of grade is 26 feet above datum; at the northwest, northeast, southeast and southwest corners of Valley and Fifth streets, the elevation of grade is 33 feet above datum.

At the northwest, northeast, southeast and southwest corners of Valley and Sixth streets, the elevation of grade is 40 feet above datum; at the northwest, northeast, southeast and southwest corners of Valley and Seventh streets, the elevation of grade is 46 feet above datum. At the northwest, northeast, southeast and southwest corners of Valley and Eighth streets, the elevation of grade is 52 feet above datum.

Section 16a. The grade of Liberty street proper shall be and is hereby fixed and established within the limits as follows:

The elevation of grade at the northwest and northeast corners of Front and Liberty streets is 106 feet above datum, and the elevation of grade at the southeast and southwest corners of said streets is 107 feet above datum.

At the northwest and northeast corners of Liberty and Georgiana streets, the elevation of grade is 92.46 feet above datum, and at the southeast and southwest corners of said streets, the elevation of grade is 95.02 feet above datum.

At the northwest and northeast corners of Caroline and Liberty streets, the elevation of grade is 78.92 feet above datum; and at the southeast and southwest corners of said streets, the elevation of grade is 81.48 feet above datum.

At the northwest and northeast corners of Liberty and Columbia streets, the elevation of grade is 65.38 feet above datum, and at the southeast and southwest corners of said streets, the elevation of grade is 67.94 feet above datum.

At the northwest and northeast corners of Liberty and Water streets the elevation of grade is 51.84 feet above datum, and at the southeast and southwest corners of said streets, the elevation of grade is 54.40 feet above datum.

At the northwest and northeast corners of Yeoman and Liberty streets, the elevation of grade is 38.30 feet above datum; and at the southeast and southwest corners of said streets, the elevation of grade is 40.86 feet above datum..

At the northwest and northeast corners of Liberty and Victoria streets, the elevation of grade is 27.62 feet above datum, and at the southeast and southwest corners of said streets, the elevation of grade is 29.88 feet above datum.

At the northwest, northeast, southeast and southwest corners of Liberty and Railroad Avenue, the elevation of grade is 18 feet above datum.

Section 17. The top surface of the center of the stone mounment heretofore planted 5.8 feet west and 5-10 of a foot south of the intersection of the west line of Albert street with the north line of First street in the City of Port Angeles, the elevation of which Bench Mark is 98.88 feet above datum, as heretofore designated, fixed, established, and declared as and for the base or datum line to which every grade hereafter established of every street, avenue, alley or portion thereof in said city shall refer, is hereby contained in full force and effect.

Section 18. That the stone monuments established and planted by engineers Pope & Blackwood and heretofore adopted by the City by Ordinance No. 117, are hereby continued in full force and effect. And the said stone monuments together with the maps and profiles on file in the city engineer's office are hereby adopted as the maps, profiles and monuments of said city.

Section 19. The elevations mentioned in this ordinance are fixed at the property lines. The shape of the cross sections of the streets and elevations thereof shall be fixed at the time the street is improved. The distance of the curbs from the property lines shall be fixed at the time the street is improved where not otherwise provided by ordinance and the slope of the sidewalk between said curbs and property lines, shall not be less than one-eighth of an inch nor more than one half of an inch to the foot. The longitudinal slope or grade of the street shall be on straight lines connecting the point where the elevations are fixed as provided in this ordinance, excepting where the grade breaks in the block between intersecting streets. The roadway and curbs shall be on vertical curves of such lengths and kinds that the allowable cross slope of the sidewalk areas shall be maintained.

The grades of the gutters shall be fixed so that the height between the top of the curbs and bottom of the gutters shall, wherever possible, be six inches and shall never exceed one foot, nor be less than two inches at summits.

The official elevation of corners of intersecting streets, alleys, lanes and other public places and highways, intersecting said streets or points between the points at which the official elevation are fixed by ordinance, shall be, and are hereby fixed at an elevation being on a straight line connecting the two established points nearest said intersecting corners.

Section 20. Ordinance No. 407 establishing grades of Front, First, and Second streets, Ordinance No. 414 establishing the grades of Cherry street, Ordinance No. 412 establishing the grade of Railroad avenue, and all those portions of Ordinance No. 117, establishing the grades of streets, according to what is known as the Pope & Blackwood grade, that are in conflict with this ordinance or any part thereof, and all other ordinances and parts of ordinances in conflict with this ordinance, are hereby repealed.

Section 21. This ordinance shall take effect to be in force after its passage and approval and from and after five days after its publication.

N. K. MEAD,
Mayor.

Attest:
C. E. SHIELDS,
City Clork.

(SEAL)

Passed October 14th, 1913.
Approved October 18th, 1913.
Published October 24th, 1913.

TAX SUMMONS—IN THE SUPERIOR Court of the State of Washington for Clallam County.

Puget Sound Mills & Timber Co., plaintiff, vs. Unknown Owners,

and all persons unknown, if any, having or claiming an interest or estate in and to the hereinafter described real property, Defendants.

State of Washington to said

Unknown Owners,

and all persons unknown, claiming or having an interest or estate in the hereinafter described real property.

You and each of you are hereby notified that the above named plaintiff,

Puget Sound Mills & Timber Co.,

is the holder of Certificate of Delinquency No. 3063, issued on the 1st day of June, 1910, by the county of Clallam, State of Washington,

for the amount of $00.82

the same being the amount then due and delinquent for taxes for the years

1906, 1907, 1908 and 1909

together with penalty, interest and costs thereon, upon real property assessed to you and of which you are the owner or reputed owner, situated in said county, and particularly bounded and described as follows, to-wit:

Lot Two (2) Block "B", Park Addition to Port Crescent,

and upon which he has paid taxes assessed against said property as follows:

Year's Tax	Date Paid	Receipt No.	Amnt.
1910	Sept.23,1913	510	$ .08
1911	May 31, 1912	3366	.04
1911	Nov. 29, 1912	5510	.04
1912	May 31, 1913	4734	.03
1912	Sept. 23, 1913	5856	.03

Total amount of taxes paid since date of Certificate of Delinquency, $ .22,

all of said amounts bearing interest at the rate of fifteen per cent. per annum, and you are further notified that he will apply to the Superior Court of the State of Washington, in and for said county, for a judgment foreclosing his lien against the property hereinbefore mentioned, and you are hereby summoned to appear within sixty days after the date of the first publication of this summons, exclusive of the day of said first publication, and defend this action or pay the amount due, together with costs; and in case of your failure so to do judgment will be rendered foreclosing the lien for said certificate of delinquency taxes penalty, interest and costs, against the lands and premises hereinbefore mentioned.

Date of 1st publication Oct. 3, 1913.

Any pleading or process may be served upon the undersigned at the address hereafter mentioned.

T. F. TRUMBULL, and
ANDREW SEVERYNS,
Attorneys for Plaintiff.

Postoffice address, Port Angeles, Wash-
Washington.

TAX SUMMONS—IN THE SUPERIOR Court of the State of Washington for Clallam County.

A. McDougall and J. W. Hooker partners doing business in the firm name of McDougall and Hooker, vs.

W. J. Rafferty,

and all persons unknown, if any, having or claiming an interest or estate in and to the hereinafter described real property, Defendants.

State of Washington to said

W. J. Rafferty,

and all persons unknown, claiming or having an interest or estate in the hereinafter described real property.

You and each of you are hereby notified that the above named plaintiff,

is the holder of delinquent tax certificate numbered 3417, issued on the 1st day of June A. D. 1911, by the County of Clallam, State of Washington, for the amount of Eight and ninety-six one hundredths dollars,

the same being the amount then due and delinquent for taxes for the years

1909 and 1910,

together with penalty, interest and costs thereon, upon real property assessed to you and of which you are the owner or reputed owner, situated in said county, and particularly bounded and described as follows, to-wit:

Forty rods off the west side of lot No. one .1) in section No. twelve (12) in township No. thirty (30) north of range No. five (5) W. W. M.

and upon which he has paid taxes assessed against said property as follows:

Year's Tax	Date Paid	Receipt No.	Amt.
1911	June 1, 1912	3853	$3.51
1912	June 2, 1913	5013	4.68

Total amount of taxes paid since date of Certificate of Delinquency $8.19

all of said amounts bearing interest at the rate of fifteen per cent. per annum, and you are further notified that he will apply to the Superior Court of the State of Washington, in and for said county, for a judgment foreclosing his lien against the property hereinbefore mentioned, and you are hereby summoned to appear within sixty days after the date of the first publication of this summons, exclusive of the day of said first publication, and defend this action or pay the amount due, together with costs and in case of your failure so to do judgment will be rendered foreclosing the lien for said certificate of delinquency, taxes, penalty, interest and costs, against the lands and premises hereinbefore mentioned.

Date of first publication September 19, 1913.

Any pleading or process may be served upon the undersigned at the address hereafter mentioned.

COCHRAN & THORP,
Attorneys for Plaintiff.

Postoffice address, Port Angeles, Washington.

Attention Men!

IF YOU SHAVE YOURSELF

we have what you need.

Shaving Brushes, Shaving Soap, Shaving Sticks, Shaving Cream, Shaving Powder.

THE OWL DRUG CO.

BEETLE and SIMMONDS

Phone 41 The Parcel Post Store

MILL BUILDINGS ABOUT COMPLETED

Machinery Being Installed; Battery of Boilers Ready to Enclose; Some Astonishing Figures.

Since the new road has been completed down to the Earles' mill site no more interesting and delightful walk could be desired on a bright sunny day than a trip to this immense plant, where two hundred men are busily engaged in keeping the wheels of progress turning.

Monthly Payroll of $20,000

Just about a year ago Michael Earles started work on this plant, a visit to the lagoon having convinced him that no more ideal spot for a mill site could be found. The people of Port Angeles, realizing what it would mean to our little city to have a million dollar plant right within its limits, willingly donated a large sum to assist in the purchase of the site. Their expectations have been more than realized, for even now with only the shingle mill running, and other departments still under construction, while still others are little more than dreams of the future, the monthly pay roll reaches the $20,000 mark.

Half Million Shingles Daily

One of the first things to impress the visitor is the thoroughness with which all the work is being done. Every thing looks substantial and massive, suggesting the motto of the "master mind" to be "only the best is good enough." The shingle mill has been in operation all summer, turning out 500,000 a day, all of which are shipped on immense barges as soon as they can be handled, the process of loading being continuous. Piles are now being driven for a new burner to the shingle mill which will be 80 feet high with a diameter of 28 feet; it will be completed in about a month.

Saw Mill 700 Feet Long

The construction of the big saw mill is now practicaly complete and it measures 76 by 700 feet with an additional planing room at the south measuring 125 by 160 feet. The entire central portion of the mill is three stories high, and the whole structure is built on made land, well out from the original shore of the Bay.

The new burner for the saw mill is 135 feet high with a diameter of 45 feet, while the smokestacks are 12 feet in diameter and 135 feet high. Expert machinists are now engaged installing the massive machinery in the saw mill. Thirty car loads have already been received and fifty more are on the way. All the boilers have been cast with the stamp of the Puget Sound Mills & Timber Company.

Boilers Have 26,400 Horse Power

The power plant consists of 12 boilers 72 inches by 18 feet, having a horse power of 2,200 pounds each. These boilers have immense Dutch ovens which burn all the sawdust, thus producing out of waste matter the heat which furnishes the power to turn the ponderous wheels of the saw mill. Work begins in a few days on the large concrete structure which is to enclose the boilers within its walls; it will measure 58 by 141 feet. In addition to the dry kilns for the shingles, five others have just been completed for lumber of all kinds. These kilns are 20 feet wide and 11 feet high, with a capacity of 150,000 feet board measure a day.

When the saw mill is in operation it will require the services of between four and five hundred men in its various departments, meaning an additional population of something like 2,500. Work on the new docks will not commence until after the beginning of the year as winter cut use, they being less frequently molested by the destructive toredo. It is the intention now that the planking for the docks will be cut here in their own mill. Since construction work on the mill site began, it has required all the lumber turned out by the Bellingham mill to supply the demands here.

As is customary when so many men are employed, a commissary department is a necessity, and not only all staple groceries are handled, but clothing also. A visit to the plant is not complete without a glimpse into what was formerly known as the laborers' bunk house, but these are worthy the name of hotel or rooming house. Each man has a room to himself, clean and comfortable; there are also bath rooms and a barber shop. The dining room and kitchen are marvels of neatness and the bill of fare all one could desire. In the social halls the men can play eards, smoke, and read or listen to the latest songs on the Victrola. Many of the employees with families are housed in comfortable tents; some we noticed were preparing for winter weather by covering the lower half of the tent houses where they are boarded up with tar paper.

When we think of the wonderful transformation this site has undergone in the past six months, we can form some idea of what it will be when six more busy months have rolled by and the big saw mill with its various departments will be in full operation.

THE AGREEMENT WITH ERICKSON

The annexed communication was received from President Erickson of the Seattle, Port Angeles & Lake Crescent Railroad Monday:

October 20, 1913.

The Hon. Mayor and City Council,
City of Port Angeles, Wash.

Gentlemen: — In the event the City of Port Angeles orders the improvement of Railroad avenue by a pile trestle and planking thereon so that at least a portion thereof be sufficiently wide to carry at least one track of standard guage railroad and also the improvement of the other streets that were mentioned and determined upon by a committee of your citizens when in Seattle last week, we will put in a bid therefor.

We are willing to accept the improvement so mentioned and agreed upon in lieu of that mentioned in the conditional release of Subd. W as contained in that certain written instrument dated January 23, 1913, and now held by Hon. Geo. Venable Smith, city attorney of Port Angeles and the release of Subd. W will be made as therein specified if the improvement so substituted is provided for within the time specified.

Yours truly,
Erickson Construction Co.,
By C. J. Erickson, Pres.

The agreement referred to in this communication was signed last January at a conference of city officials with the railroad people in Seattle, and provides that if the city improves Railroad avenueto grade with a seawall of such material as council may determine upon from Francis street to west side of Oak street, and extension on to Cedar street, also the improvement of such other streets between Francis and Cedar as will give proper and suitable access to Railroad avenue and the waterfront, then said railroad company will release Subd. W of said franchise giving to the company the use of Front and Victoria streets. The agreement was that work should be let and means provided for payment thereof within one year.

The terms of the agreement were next to impossible of fulfillment,but the terms of the above letter are easily within reach of the district named at this time, and nothing should be allowed to get in the way of the improvement.

Storage for Furniture, Trunks, Pi-
Thos. M. Coulston

DANN BROS. WANT GAS FRANCHISE

Council Considers Three Resolutions of Intention to Improve Streets of City.

The City Council on Tuesday night again started the ball for an immense amount of street work in the business section and the east end of the city. Application of Dann Bros. was also made for a gas franchise. Everything was unanimous with the members and a very harmonious meeting was held.

The ordinance directing that the work be done on Third street extended, Third street north and K street was read and referred for one week.

Dann Bros. Ask for Gas Franchise.

Guy Dann and A. U. Dann, in a franchise ordinance submitted by Fisher, asked the privilege of construction and operating plants or works for the manufacture and selling of gas, natural or artificial, for illuminating and heating purposes within the city, for a period of 50 years, with the option of the city to purchase at any time at appraised value. The ordinance provides for the keeping with the city of an emergency fund of $500 cash, for the filing of a bond of $10,000 and for the keeping of a duly authorized agent within the city, together with the usual safety requirements. The ordinance was accompanied by a certified check for $100. It was read twice and referred to the ordinance committee and attorney.

The "Down Town" Imp't District

A resolution was presented by Fisher declaring the intention of Council to improve Railroad Avenue from Francis street to Oak by a trestle forty feet in width, to grade Front street from Chase to Oak, to grade First from Chase to Oak, Lincoln from Railroad avenue to Third, Third street from Lincoln to Laurel, Oak from Front to First, Laurel from Front to First, the alleys in blocks 15 and 16, all in accordance with the plans to be prepared by the city engineer and to be assessed against the abutting property liable therefor according to law. It is understood that the streets to be improved are to conform to the newly established grades. Nov. 11th is set for the time of hearing any objections to said proposed work. It was also made known to council in a communication from the Railroad Avenue Dev. League that the preliminary expenses of this work is guaranteed by them, they to later be reimbursed from the assessment districts to be formed. Fisher moved the adoption of the resolution and it carried unanimously.

For Improvement of East End.

A Resolution of Intention was then presented by Dustman for the surface grading of the following 23 streets in the East End: Albert, Eunice, Francis, Race, Washington, Chambers, Jones, Liberty, Ennis, of the north and south streets, taking in all that portion of said streets from the bluff south as far as gulches and hills will permit without heavy expense, and Columbia Caroline,Georgiana, Front, First, Second, Third, Fourth and Fifth of the east and west streets, from Albert to Ennis, also Sixth, Seventh, and Eigthh so as to avoid the hills and gulches. In fixing a time for hearing under this resolution it was thought best to allow the resolution to go over for one week so that a definite date could be fixed, the attorney advising that if too short a time was made all would have to be done over, as officers could not get data ready. The attorney was also of the opinion that the whole district could not be improved on a pro rata basis. Mr. Peter stated to council that an improvement association had been formed and petitions were out asking everybody who had a lot to contribute toward the preliminary expense, and that the city would be provided with funds to proceed. Engineer Barkhoff is in charge of the engineering work for the district, same to be approved by the city engineer.

Front, First, and Peabody Want In.

A Resolution of Intention was also presented by Dustman to improve by grading Front street from Chase to Albert, First street from Chas eto Albert, and Peabody street. Dustman moved its adoption, work to begin when the cash deposit for preliminary expense is put up. The time of hearing was fixed for Nov. 11, and the resolution unanimously adopted.

Polling Places and Election Officers.

The following election officers were named together with the places of holding the polls: First ward, Old Central School building, Frank McCarty inspector, Mrs. C. S. Stakemiller and Mrs. C. E. Fulmer judges. Second ward, C. P. Brown inspector, W. T. Belford and P. A. Bodin judges Third ward, G. C. DeSwarte's office, G. M. Rouse inspector, A. J. Andresen and Mrs. Joe Simpson judges. Fourth ward, J. J. MacKechnie's residence, Wm. Smith inspector, Garf. Davis and Mrs. J. J. MacKechnie judges. Fifth ward, Nicholson building, John Hickok inspector, E. R. Gehrke and Mrs. Johnson judges. Sixth ward, Martin's hall, E. O'Brien inspector, Mrs. Mary Cochran and Mrs. E. B. Fleming judges.

Electrician was directed to purchase two 10 kw transformers.

Shooting gallery was allowed to make such repairs as is found necessary to enclose same, with a glass front.

Wilcox again brought up the sidewalk matter on Second street between Peabody and Albert moving that the Street Superintendent notify property owners on south side of said street to construct a five foot walk under his direction, and in event of their failure to construct same charging cost to abutting property. City attorney ruling that this can be done under existing laws, the motion carried unanimously.

J. E. Jacobson was granted permission to blast stumps at lot 20, block 26, N. R. S. Sub. and F. L. Thompon to blast on lots 10 and 11, blk. 321, under restriction of ordinance.

Food cost or cooking cost? No woman can be a good cook without a good range for heat distributing and even baking. Fuel economy and time saving is a big item. The Moore stoves and ranges are specially built for that. Sold by Batz-Larkin Furniture Co., corner First and Oak streets.

HOW ABOUT that FALL SUIT

Let me make it to your individual measure.

I Will Fit and Satisfy You

and you will say my prices are the best you have ever seen for a Man's Suit made to your measure.

Suits or Overcoat $20 to $40

Whether you are going to buy now or later, step in, let me show. Will always be pleased to serve you.

Expert Cleaning and Pressing.

MUCK THE TAILOR

Cooper Building opposite Post Office.

NO USE LOOKING FURTHER

—Another Dip in Prices—

We want you to take a look at our new

School Suits for Boys

We know that we can offer you the very best value for the very least money. If you don't buy one at the prices quoted, we both lose money.

We wish to call your attention to the new arrivals in

Childrens Hats

in the very latest styles, shapes and a beautiful variety in all.

Come in and get prices. All we ask is comparison.

Times Clothing Mart

WARNING

You that this is Feature Week at the

DREAM THEATRE

Friday 5 . Reels . 5

THE BLACK CHANCELLOR

Saturday

A HOUSE DIVIDED

101 Bison Thriller

MATINEE 2 P. M.

Sunday

UNCLE TOM'S CABIN

In Three Parts

With wonderful all star caste

MATINEE 2 P. M.

Monday

MISS SADIE WESTON

In Scotish Songs and Dances

For one Week

CAMPAIGNING WITH CUSTER

101 Bison Thriller

No advance in prices

C. L. BAKER & Co.

DEALER IN

Lime, Cement, Lath and Plaster

BUILDING PAPER AND ALL KINDS OF BUILDING MATERIALS

Stoves, Tinware, Crockery

SECOND HAND GOODS

On Oak Street Betweet Front and First Streets

Progressiveness & Efficiency

are the watchwords of the hour. This is especially applicable to

PLUMBING

The J.W.Caven Company

GUARANTEE ALL THEIR WORK TO BE SANITARY AND MODERN

Orders taken for all kinds of Bathroom Fixtures, also Kitchen Sinks, Stationary Wash Tubs, Etc. If thinking of building give us a call at our shop on Front street with Woods & Martin. Phone 14.